

JALISCO

INDICE CARRETERA	ruta	INDICE CARRETERA	ruta
---RED FEDERAL LIBRE---		---RED ESTATAL LIBRE---	
1 Ameca - Mascota	MEX-070	42 Acatlán de Juárez - Cd. Guzmán	JAL
2 Atenquique - San Pedro	MEX-054	43 Autlán de Navarro - T. C. (Colima - Cd. Guzmán)	JAL
3 Colima - Cd. Guzmán	MEX-054	44 Crucero de Santa María - Ameca	JAL
4 Dolores Hidalgo - Ojuelos de Jalisco	MEX-051	45 El Desperdicio - Encarnación de Díaz	JAL-307
5 Ent. Penitenciaria - Villa Hidalgo	MEX-071	46 El Refugio - San Marcos	JAL-004
6 Ent. Santa Cruz - Melaque	MEX-080	47 Encarnación de Díaz - San Juan de los Lagos	JAL-212
7 Ent. Tesislán - Ent. Malpaso	MEX-023	48 Ent. Jalostotitlán - Villa Hidalgo	JAL-009
8 Guadalajara - Ent. Jocotepec	MEX-023	49 Ent. Ojo Caliente - Ent. Ojuelos de Jalisco	ZAC
9 Guadalajara - Tepic	MEX-015	50 Ixtlahuacán del Río - T. C. (Tepatitlán - Yahualica)	JAL
10 Guadalajara - Tesislán	MEX-023	51 Jalostotitlán - Purísima de Bustos	JAL-GTO
11 Guadalajara - Zacatecas	MEX-054	52 Lagos de Moreno - Unión de San Antonio	JAL
12 Irapuato - Zapotlanejo	MEX-090	53 León - San Felipe Torres Mochas	GTO
13 Jiquilpan - Colima	MEX-110	54 Libramiento de Mazamitla	JAL
14 Jiquilpan - Guadalajara	MEX-015	55 Libramiento de Zapotlanejo	JAL
15 Lagos de Moreno - Guadalajara	MEX-080	56 Libramiento Suroeste de Lagos de Moreno	JAL-344
16 León - Aguascalientes	MEX-045	57 Mascota - Puerto Vallarta	JAL
17 Libramiento de Lagos de Moreno	MEX-080	58 Mazamitla - Tuxcueca	JAL
18 Libramiento de Melaque	MEX-200	59 Pilotos - Los Campos	AGS-030
19 Libramiento Valle de Guadalupe	MEX-080	60 Ramal a Jesús María	JAL-004
20 Manuel Doblado - La Piedad	MEX-084	61 Ramal a Tapalpa	JAL-022
21 Manzanillo - Puerto Vallarta	MEX-200	62 Ramal a Teocuitatlán de Corona	JAL
22 Ojuelos - Aguascalientes	MEX-070	63 San Clemente - Ent. Las Cruces	JAL
23 Ramal a Ameca	MEX-070	64 San Isidro El Grande - Bajío de San José	AGS-036
24 Ramal a Cerca Lisa	MEX-054	65 Sayula - Venustiano Carranza	JAL
25 Ramal a Tomatlán	MEX-200	66 Tototlán - Ocotlán	JAL
26 San Luis Potosí - Lagos de Moreno	MEX-070-080	67 Valle de Guadalupe - Mexxicacán	JAL
27 Santa Rosa - La Barca	MEX-035	68 Yahualica - Jaralillo	JAL-ZAC
28 T. C. (Jiquilpan - Colima) - Est. Huescalapa	MEX-110	---CARRETERAS INTEGRADAS POR TRAMOS FEDERALES Y ESTATALES---	
29 Tepatitlán - Yahualica	MEX-071	69 La Barca - San Miguel El Alto	JAL-005-MEX-071
30 Tepic - Puerto Vallarta	MEX-200	70 Tepatitlán - Las Adjuntas	JAL/MEX-084
---RED FEDERAL DE CUOTA---			
31 Guadalajara - Colima (Cuota)	MEX-054D		
32 Guadalajara - Tepic (Cuota)	MEX-015D		
33 Lagos de Moreno - Villa de Arriaga (Cuota)	MEX-080D		
34 León - Aguascalientes (Cuota)	MEX-045D		
35 Libramiento Norte de la Piedad (Cuota)	MEX-110D		
36 Libramiento Sur de Guadalajara (Cuota)	MEX-090D		
37 Maravatio - Zapotlanejo (Cuota)	MEX-015D		
38 San Juan de los Lagos - Encarnación de Díaz (Cuota)	MEX-080D		
39 Tepic - Puerto Vallarta (Cuota)	MEX-200D		
40 Zapotlanejo - Guadalajara (Cuota)	MEX-090D		
41 Zapotlanejo - Lagos de Moreno (Cuota)	MEX-080D		

14 JALISCO

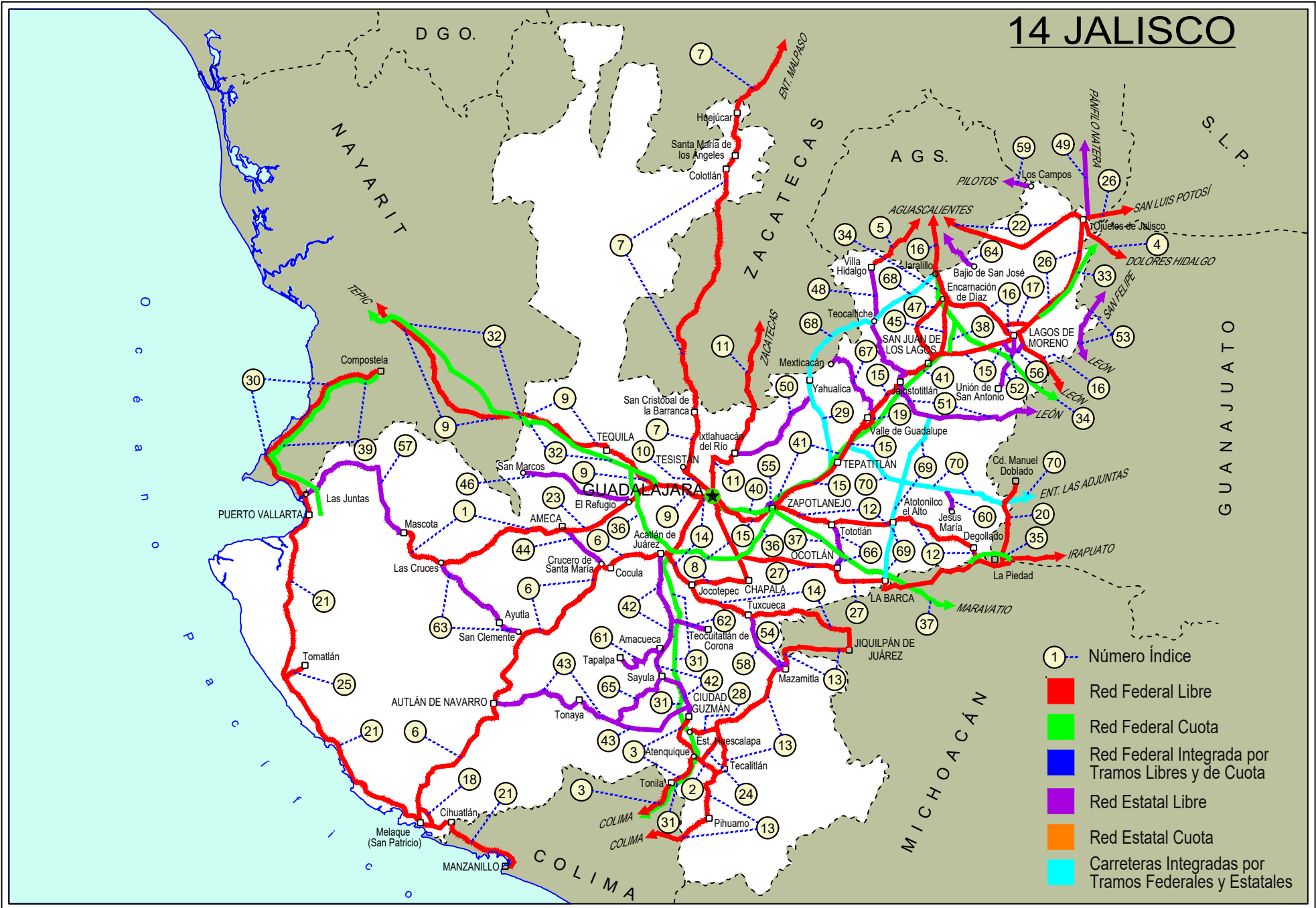

JALISCO

1 CARR: Ameca - Mascota

CLAVE: 14071

RUTA: MEX-070

AÑO: 2025

LUGAR	ESTACION				CLASIFICACION VEHICULAR EN PORCIENTO										COORDENADAS					
	KM	TE	SC	TDPA	M	A	B	C2	C3	T3S2	T3S3	T3S2R4	OTROS	A	B	C	K'	D	LATITUD	LONGITUD
Ameca	0.00	3	0	4560	8.0	85.4	0.9	3.4	1.1	0.8	0.2	0.2	0.0	93.4	0.9	5.7	0.082	0.513	20.535044	-104.054854
T. Izq. San Clemente	74.30	1	0	3016	2.7	85.4	2.4	3.4	4.2	1.3	0.4	0.2	0.0	88.1	2.4	9.5	0.080	0.529	20.383571	-104.537302
Mascota	118.10	1	0	3308	5.4	84.0	1.6	3.0	4.5	0.6	0.2	0.6	0.1	89.4	1.6	9.0	0.082	0.548	20.522339	-104.778667

2 CARR: Atenquique - San Pedro

CLAVE: 14224

RUTA: MEX-054

AÑO: 2025

LUGAR	ESTACION				CLASIFICACION VEHICULAR EN PORCIENTO										COORDENADAS					
	KM	TE	SC	TDPA	M	A	B	C2	C3	T3S2	T3S3	T3S2R4	OTROS	A	B	C	K'	D	LATITUD	LONGITUD
X. Cuatro Caminos	0.00	3	0	6486	3.8	80.8	1.5	7.0	2.8	1.7	1.6	0.6	0.2	84.6	1.5	13.9	0.088	0.584	19.527272	-103.419815
T. C. Jiquilpan - Colima	12.40	1	0	3687	3.6	85.8	1.6	4.3	3.1	0.8	0.5	0.2	0.1	89.4	1.6	9.0	0.066	0.514	19.465368	-103.355026

3 CARR: Colima - Cd. Guzmán

CLAVE: 00117

RUTA: MEX-054

AÑO: 2025

LUGAR	ESTACION				CLASIFICACION VEHICULAR EN PORCIENTO										COORDENADAS					
	KM	TE	SC	TDPA	M	A	B	C2	C3	T3S2	T3S3	T3S2R4	OTROS	A	B	C	K'	D	LATITUD	LONGITUD
Colima	0.00																			
T. Der. Libramiento de Colima	4.00	3	1	17840	2.4	83.0	1.4	3.5	1.0	4.4	1.7	2.0	0.6	85.4	1.4	13.2	0.080	0.516	19.268222	-103.676292
T. Der. Libramiento de Colima	4.00	3	2	19056	2.6	81.8	1.4	3.5	1.0	4.7	1.9	2.4	0.7	84.4	1.4	14.2	0.068	0.516	19.267953	-103.677409
El Trapiche	7.00	1	1	14847	2.3	82.8	1.3	3.6	1.1	4.4	1.3	2.5	0.7	85.1	1.3	13.6	0.099	0.501	19.282386	-103.662201
El Trapiche	7.00	1	2	14921	2.5	81.2	1.3	4.0	1.1	4.6	1.6	2.9	0.8	83.7	1.3	15.0	0.082	0.501	19.282520	-103.662247
T. C. Guadalajara - Colima (Cuota)	8.13	1	1	15135	2.2	74.9	2.4	5.2	2.0	5.5	2.4	4.9	0.5	77.1	2.4	20.5	0.085	0.541	19.289448	-103.652829
T. C. Guadalajara - Colima (Cuota)	8.13	1	2	17855	2.4	76.6	2.0	5.0	1.8	4.7	2.5	4.3	0.7	79.0	2.0	19.0	0.078	0.541	19.289704	-103.652808
Cuahtémoc	15.00	1	0	6414	5.4	81.1	1.8	7.6	1.7	1.3	0.8	0.3	0.0	86.5	1.8	11.7	0.072	0.510	19.324267	-103.609133
Cuahtémoc	15.00	3	0	5384	2.7	88.5	1.7	5.1	0.3	0.9	0.4	0.2	0.2	91.2	1.7	7.1	0.074	0.500	19.333483	-103.590941
T. Izq. Quesería	23.21	3	0	2836	8.9	76.8	1.9	9.1	0.9	1.1	0.6	0.5	0.2	85.7	1.9	12.4	0.091	0.514	19.392476	-103.565019
Lim. Edos. Term. Jal. Ppia. Col.	26.31																			
Atenquique	58.75	1	0	1797	6.3	76.3	2.5	4.4	4.1	4.9	1.0	0.4	0.1	82.6	2.5	14.9	0.088	0.528	19.526037	-103.440010
Atenquique	58.75	3	0	2688	5.8	74.6	4.7	4.2	4.0	3.9	2.1	0.5	0.2	80.4	4.7	14.9	0.093	0.534	19.529947	-103.434434
T. Izq. Tepozal y Nevado de Colima	66.00	3	0	5116	2.8	86.6	1.7	3.9	1.9	1.7	0.9	0.4	0.1	89.4	1.7	8.9	0.082	0.540	19.570709	-103.444587
T. Der. Zapotiltic	77.45	1	0	6008	3.2	85.4	2.0	3.9	2.9	1.0	0.8	0.6	0.2	88.6	2.0	9.4	0.084	0.564	19.646023	-103.471669
Cd. Guzmán	82.20	1	1	12641	6.1	87.5	0.8	2.8	1.6	0.5	0.3	0.3	0.1	93.6	0.8	5.6	0.081	0.533	19.676065	-103.475898
Cd. Guzmán	82.20	1	2	13606	6.0	87.3	0.7	3.0	1.7	0.7	0.3	0.2	0.1	93.3	0.7	6.0	0.078	0.533	19.676541	-103.475771

JALISCO

4 CARR: Dolores Hidalgo - Ojuelos de Jalisco

CLAVE: 00107

RUTA: MEX-051

AÑO: 2025

LUGAR	ESTACION				CLASIFICACION VEHICULAR EN PORCIENTO													COORDENADAS		
	KM	TE	SC	TDPA	M	A	B	C2	C3	T3S2	T3S3	T3S2R4	OTROS	A	B	C	K'	D	LATITUD	LONGITUD
Dolores Hidalgo	0.00	3	0	6531	10.8	73.6	1.7	9.1	1.8	1.5	1.0	0.4	0.1	84.4	1.7	13.9	0.083	0.534	21.178595	-100.947953
X. C. León - San Felipe	51.38	1	0	4864	5.0	75.4	2.6	9.9	2.2	3.6	1.0	0.2	0.1	80.4	2.6	17.0	0.086	0.524	21.453852	-101.199821
X. C. León - San Felipe	51.38	3	0	4043	10.6	74.6	3.2	6.4	1.5	1.9	0.9	0.8	0.1	85.2	3.2	11.6	0.082	0.562	21.497514	-101.233544
T. Izq. Ocampo	87.47	3	0	3547	4.6	82.8	1.5	6.2	2.5	1.6	0.7	0.1	0.0	87.4	1.5	11.1	0.108	0.551	21.653872	-101.475688
Lim. Edos. Term. Gto. Ppia. Jal.	104.10																			
T. C. San Luis Potosí - Lagos de Moreno	113.49	1	0	2061	5.5	76.9	2.8	7.4	1.5	3.7	1.4	0.8	0.0	82.4	2.8	14.8	0.089	0.571	21.855195	-101.592357

5 CARR: Ent. Penitenciaria - Villa Hidalgo

CLAVE: 00120

RUTA: MEX-071

AÑO: 2025

LUGAR	ESTACION				CLASIFICACION VEHICULAR EN PORCIENTO													COORDENADAS		
	KM	TE	SC	TDPA	M	A	B	C2	C3	T3S2	T3S3	T3S2R4	OTROS	A	B	C	K'	D	LATITUD	LONGITUD
T. C. Aguascalientes - Jalpa	0.00	3	1	7396	4.7	73.5	2.9	5.4	4.1	5.9	1.4	1.8	0.3	78.2	2.9	18.9	0.087	0.501	21.878242	-102.369482
T. C. Aguascalientes - Jalpa	0.00	3	2	7553	4.8	73.7	2.7	5.6	4.2	5.7	1.2	1.7	0.4	78.5	2.7	18.8	0.093	0.501	21.878274	-102.369276
T. Izq. El Niágara	9.20	3	0	4101	1.6	91.4	1.5	3.9	0.9	0.3	0.3	0.1	0.0	93.0	1.5	5.5	0.127	0.579	21.803683	-102.392166
El Taray	27.00	3	0	3607	1.2	93.5	0.7	3.5	0.6	0.2	0.2	0.1	0.0	94.7	0.7	4.6	0.129	0.774	21.725250	-102.514961
Lim. Edos. Term. Ags. Ppia. Jal.	29.58																			
Villa Hidalgo	41.80	1	0	3831	2.2	93.6	0.5	2.7	0.4	0.3	0.2	0.1	0.0	95.8	0.5	3.7	0.125	0.626	21.691546	-102.568073

6 CARR: Ent. Santa Cruz - Melaque

CLAVE: 14118

RUTA: MEX-080

AÑO: 2025

LUGAR	ESTACION				CLASIFICACION VEHICULAR EN PORCIENTO													COORDENADAS		
	KM	TE	SC	TDPA	M	A	B	C2	C3	T3S2	T3S3	T3S2R4	OTROS	A	B	C	K'	D	LATITUD	LONGITUD
T. C. Jiquilpan - Guadalajara	0.00																			
T. Izq. Acatlán de Juárez (1° Acceso)	4.80	3	1	7915	3.4	85.9	2.1	3.3	1.7	1.8	1.2	0.5	0.1	89.3	2.1	8.6	0.068	0.592	20.432545	-103.591965
T. Izq. Acatlán de Juárez (1° Acceso)	4.80	3	2	8231	3.1	85.7	2.0	3.4	1.9	1.8	1.3	0.6	0.2	88.8	2.0	9.2	0.090	0.592	20.432471	-103.591992
T. Izq. Acatlán de Juárez (2° Acceso)	7.60	3	1	9429	5.3	83.9	1.6	4.2	1.7	1.6	1.0	0.4	0.3	89.2	1.6	9.2	0.082	0.597	20.420407	-103.615929
T. Izq. Acatlán de Juárez (2° Acceso)	7.60	3	2	9715	5.1	84.2	1.5	4.4	1.7	1.4	1.1	0.3	0.3	89.3	1.5	9.2	0.117	0.597	20.420337	-103.615941
Cocula	35.00	1	1	6744	5.2	83.8	1.9	4.2	2.0	1.0	1.1	0.5	0.3	89.0	1.9	9.1	0.079	0.504	20.385469	-103.814080
Cocula	35.00	1	2	6727	5.0	83.8	1.7	4.1	1.8	1.4	1.1	0.6	0.5	88.8	1.7	9.5	0.081	0.504	20.385415	-103.813979
Cocula	35.00	3	1	7412	4.7	85.9	1.4	3.0	2.0	1.3	1.2	0.4	0.1	90.6	1.4	8.0	0.084	0.574	20.373507	-103.841013
Cocula	35.00	3	2	7073	4.5	86.9	1.0	3.2	1.9	1.2	1.0	0.2	0.1	91.4	1.0	7.6	0.078	0.574	20.373450	-103.841099
Tecolotlán	73.31	3	0	6312	4.5	84.0	2.2	4.5	2.2	1.5	0.6	0.4	0.1	88.5	2.2	9.3	0.075	0.504	20.185379	-104.040507
T. Der. Ayutla	103.28	3	0	6574	2.7	87.0	2.3	4.1	1.4	1.1	0.9	0.4	0.1	89.7	2.3	8.0	0.078	0.524	20.069052	-104.230285
T. Izq. El Grullo	138.60	3	0	5343	5.8	84.5	2.3	4.2	1.6	1.0	0.4	0.2	0.0	90.3	2.3	7.4	0.072	0.553	19.847076	-104.285540
Autlán de Navarro	153.20	3	0	6470	3.0	88.6	1.3	3.3	1.8	1.1	0.4	0.4	0.1	91.6	1.3	7.1	0.091	0.510	19.740326	-104.360047

JALISCO

6 CARR: Ent. Santa Cruz - Melaque

CLAVE: 14118

RUTA: MEX-080

AÑO: 2025

LUGAR	ESTACION				CLASIFICACION VEHICULAR EN PORCIENTO										COORDENADAS					
	KM	TE	SC	TDPA	M	A	B	C2	C3	T3S2	T3S3	T3S2R4	OTROS	A	B	C	K'	D	LATITUD	LONGITUD
T. Izq. Cuautitlán	250.00	1	0	3987	5.8	87.5	1.6	2.8	1.1	0.7	0.4	0.1	0.0	93.3	1.6	5.1	0.097	0.541	19.509552	-104.542690
T. C. Libramiento de Melaque	254.30																			
T. C. Manzanillo - Puerto Vallarta	257.40	1	0	2314	16.1	76.0	1.5	3.4	1.3	0.7	0.5	0.5	0.0	92.1	1.5	6.4	0.086	0.530	19.241178	-104.710005

7 CARR: Ent. Tesislán - Ent. Malpaso

CLAVE: 00584

RUTA: MEX-023

AÑO: 2025

LUGAR	ESTACION				CLASIFICACION VEHICULAR EN PORCIENTO										COORDENADAS					
	KM	TE	SC	TDPA	M	A	B	C2	C3	T3S2	T3S3	T3S2R4	OTROS	A	B	C	K'	D	LATITUD	LONGITUD
T. C. Guadalajara - Tesislán	0.00	3	1	23828	6.1	86.9	0.5	4.3	0.8	0.5	0.4	0.3	0.2	93.0	0.5	6.5	0.081	0.605	20.796461	-103.459025
T. C. Guadalajara - Tesislán	0.00	3	2	22907	6.5	87.4	0.5	3.6	0.7	0.5	0.3	0.3	0.2	93.9	0.5	5.6	0.082	0.605	20.796473	-103.459111
Lomas de Montechelo	13.50	3	1	2014	6.1	75.1	1.6	10.5	2.3	1.2	3.0	0.2	0.0	81.2	1.6	17.2	0.108	0.556	20.905962	-103.434868
Lomas de Montechelo	13.50	3	2	1982	6.3	75.2	1.5	10.4	2.2	1.3	2.8	0.3	0.0	81.5	1.5	17.0	0.132	0.556	20.905946	-103.434947
Lim. Edos. Term. Jal. Ppia. Zac.	42.00																			
García de La Cadena	64.00	1	0	4218	2.6	80.6	2.3	8.8	1.8	1.3	2.3	0.3	0.0	83.2	2.3	14.5	0.096	0.536	21.193155	-103.464587
Tlaltenango de Sánchez Román	148.00	3	0	7155	3.7	80.1	1.8	8.8	1.5	2.3	1.4	0.3	0.1	83.8	1.8	14.4	0.080	0.551	21.801000	-103.298802
Momax	164.00	3	0	3534	2.7	81.9	1.7	7.7	1.8	1.4	2.1	0.7	0.0	84.6	1.7	13.7	0.081	0.545	21.934874	-103.308145
Lim. Edos. Term. Zac. Ppia. Jal.	171.80																			
Colotlán	188.00	1	0	4023	2.3	80.5	2.1	9.1	1.3	2.1	1.3	0.9	0.4	82.8	2.1	15.1	0.080	0.500	22.089338	-103.272073
Lim. Edos. Term. Jal. Ppia. Zac.	209.90																			
Lim. Edos. Term. Zac. Ppia. Jal.	214.80																			
Lim. Edos. Term. Jal. Ppia. Zac.	223.95																			
Tepetongo	234.00	3	0	5709	3.3	83.1	1.8	7.5	1.0	1.2	1.1	0.9	0.1	86.4	1.8	11.8	0.085	0.506	22.464554	-103.143999
Jerez de García Salinas	260.00	1	1	4279	1.6	86.7	1.0	7.4	0.9	0.9	0.6	0.7	0.2	88.3	1.0	10.7	0.080	0.536	22.600644	-103.017443
Jerez de García Salinas	260.00	1	2	4253	1.5	86.9	1.2	7.3	0.8	0.9	0.6	0.6	0.2	88.4	1.2	10.4	0.080	0.536	22.600693	-103.017509
T. C. Guadalajara - Zacatecas	284.00	1	1	4453	1.3	86.0	2.0	7.0	0.8	1.5	1.2	0.2	0.0	87.3	2.0	10.7	0.082	0.501	22.617225	-102.785272
T. C. Guadalajara - Zacatecas	284.00	1	2	4455	1.3	86.2	1.9	6.9	1.0	1.3	1.1	0.3	0.0	87.5	1.9	10.6	0.083	0.501	22.617310	-102.785245

8 CARR: Guadalajara - Ent. Jocotepec

CLAVE: 14222

RUTA: MEX-023

AÑO: 2025

LUGAR	ESTACION				CLASIFICACION VEHICULAR EN PORCIENTO										COORDENADAS					
	KM	TE	SC	TDPA	M	A	B	C2	C3	T3S2	T3S3	T3S2R4	OTROS	A	B	C	K'	D	LATITUD	LONGITUD
Guadalajara	0.00																			
X. Periférico de Guadalajara	4.14	3	1	68342	1.6	86.8	1.2	3.5	1.3	2.5	1.5	0.9	0.7	88.4	1.2	10.4	0.060	0.534	20.582206	-103.317736
X. Periférico de Guadalajara	4.14	3	2	66818	1.6	86.5	1.2	3.5	1.5	2.5	1.6	0.9	0.7	88.1	1.2	10.7	0.056	0.534	20.582309	-103.317527
T. Der. Aeropuerto	11.38	3	1	59210	3.2	82.1	1.9	4.2	2.1	3.5	0.7	1.6	0.7	85.3	1.9	12.8	0.061	0.507	20.529380	-103.292581

JALISCO

8 CARR: Guadalajara - Ent. Jocotepec

CLAVE: 14222

RUTA: MEX-023

AÑO: 2025

LUGAR	ESTACION				CLASIFICACION VEHICULAR EN PORCIENTO										COORDENADAS					
	KM	TE	SC	TDPA	M	A	B	C2	C3	T3S2	T3S3	T3S2R4	OTROS	A	B	C	K'	D	LATITUD	LONGITUD
T. Der. Aeropuerto	11.38	3	2	56234	3.1	82.2	1.9	4.3	2.3	3.4	0.8	1.4	0.6	85.3	1.9	12.8	0.062	0.507	20.527833	-103.291641
T. Izq. Ocotlán	25.50	1	1	25360	4.1	77.2	2.6	5.8	2.4	5.1	1.0	1.6	0.2	81.3	2.6	16.1	0.071	0.545	20.419677	-103.235710
T. Izq. Ocotlán	25.50	1	2	24967	4.1	77.4	2.6	5.5	2.2	5.2	1.0	1.8	0.2	81.5	2.6	15.9	0.079	0.545	20.420417	-103.235839
T. Izq. Ocotlán	25.50	3	1	17063	3.9	77.5	3.2	5.7	2.4	4.3	1.1	1.6	0.3	81.4	3.2	15.4	0.088	0.581	20.410439	-103.231831
T. Izq. Ocotlán	25.50	3	2	17544	3.9	77.5	3.2	5.7	2.4	4.3	1.1	1.6	0.3	81.4	3.2	15.4	0.100	0.581	20.411393	-103.232153
X. Libramiento Sur de Guadalajara (Cuota)	26.90	3	1	14769	3.4	78.2	2.9	5.7	2.4	4.3	1.0	1.6	0.5	81.6	2.9	15.5	0.080	0.524	20.404502	-103.229094
X. Libramiento Sur de Guadalajara (Cuota)	26.90	3	2	14723	3.3	77.8	3.2	5.6	2.4	4.6	1.0	1.6	0.5	81.1	3.2	15.7	0.094	0.524	20.404526	-103.229018
Chapala	42.40	1	1	8706	5.2	89.9	0.5	3.3	0.5	0.2	0.3	0.1	0.0	95.1	0.5	4.4	0.091	0.546	20.307841	-103.192579
Chapala	42.40	1	2	8727	5.1	89.7	0.5	3.3	0.6	0.5	0.2	0.1	0.0	94.8	0.5	4.7	0.078	0.546	20.307852	-103.192499
Chapala	42.40	3	0	11894	8.1	88.5	0.4	2.7	0.3	0.0	0.0	0.0	0.0	96.6	0.4	3.0	0.079	0.531	20.292309	-103.206867
T. C. Jiquilpan - Guadalajara	70.30	1	1	8497	15.6	76.9	0.4	4.7	0.6	0.6	0.5	0.5	0.2	92.5	0.4	7.1	0.064	0.574	20.280605	-103.440327
T. C. Jiquilpan - Guadalajara	70.30	1	2	8324	15.7	77.0	0.4	4.6	0.5	0.6	0.4	0.6	0.2	92.7	0.4	6.9	0.076	0.574	20.280501	-103.440280

9 CARR: Guadalajara - Tepic

CLAVE: 00031

RUTA: MEX-015

AÑO: 2025

LUGAR	ESTACION				CLASIFICACION VEHICULAR EN PORCIENTO										COORDENADAS					
	KM	TE	SC	TDPA	M	A	B	C2	C3	T3S2	T3S3	T3S2R4	OTROS	A	B	C	K'	D	LATITUD	LONGITUD
Guadalajara	0.00																			
T. Der. Base Aérea No. 2	8.30	3	1	46818	2.7	87.0	2.0	4.1	1.0	2.0	0.4	0.6	0.2	89.7	2.0	8.3	0.066	0.536	20.712858	-103.469622
T. Der. Base Aérea No. 2	8.30	3	2	43936	2.5	86.4	1.9	4.6	1.3	2.2	0.4	0.5	0.2	88.9	1.9	9.2	0.071	0.536	20.712761	-103.469772
T. Izq. La Primavera	20.50	1	1	29524	3.0	85.1	2.4	4.8	1.2	2.2	0.6	0.6	0.1	88.1	2.4	9.5	0.079	0.561	20.728132	-103.551874
T. Izq. La Primavera	20.50	1	2	29908	2.9	83.7	2.8	4.8	1.6	2.6	0.7	0.7	0.2	86.6	2.8	10.6	0.075	0.561	20.727991	-103.551889
T. C. Guadalajara - Tepic (Cuota)	22.75																			
El Arenal	36.20	1	1	8881	4.9	87.3	0.9	3.4	1.4	1.3	0.4	0.3	0.1	92.2	0.9	6.9	0.083	0.568	20.771992	-103.684423
El Arenal	36.20	1	2	8088	4.8	86.9	1.0	3.6	1.5	1.4	0.4	0.3	0.1	91.7	1.0	7.3	0.068	0.568	20.771870	-103.684413
Tequila	57.50	3	0	10922	9.9	78.9	1.4	4.8	1.7	1.5	0.6	0.5	0.7	88.8	1.4	9.8	0.077	0.509	20.896819	-103.836424
T. C. Ramal de Liga Aut. Guadalajara-Tepic	73.70	1	0	7985	9.3	81.5	1.3	4.1	1.6	1.6	0.4	0.2	0.0	90.8	1.3	7.9	0.100	0.692	20.907930	-103.953150
Magdalena	76.80	3	0	7425	9.8	78.0	1.3	6.5	1.4	1.3	0.4	0.6	0.7	87.8	1.3	10.9	0.073	0.551	20.922809	-103.996659
Lim. Edos. Term. Jal. Ppia. Nay.	123.09																			
Ixtlán del Río	138.84	1	0	4850	10.9	82.5	1.3	3.5	0.9	0.6	0.2	0.1	0.0	93.4	1.3	5.3	0.072	0.556	21.030798	-104.352678
Ixtlán del Río	138.84	3	0	11202	9.4	82.5	1.9	3.7	1.1	0.9	0.3	0.2	0.0	91.9	1.9	6.2	0.082	0.538	21.037195	-104.391833
Ahuacatlán	152.00	1	1	3762	6.3	81.3	2.5	4.5	2.2	2.2	0.8	0.1	0.1	87.6	2.5	9.9	0.086	0.505	21.053702	-104.474980
Ahuacatlán	152.00	1	2	4116	5.8	81.0	2.0	4.3	2.6	3.1	1.0	0.1	0.1	86.8	2.0	11.2	0.079	0.505	21.053624	-104.475044
Ahuacatlán	152.00	3	1	3331	9.1	77.4	2.6	3.4	2.3	3.1	1.4	0.6	0.1	86.5	2.6	10.9	0.087	0.547	21.058795	-104.493517
Ahuacatlán	152.00	3	2	3609	9.1	77.3	2.7	3.4	2.2	3.3	1.3	0.6	0.1	86.4	2.7	10.9	0.085	0.547	21.058687	-104.493544

JALISCO

9 CARR: Guadalajara - Tepic

CLAVE: 00031

RUTA: MEX-015

AÑO: 2025

LUGAR	ESTACION				CLASIFICACION VEHICULAR EN PORCIENTO										COORDENADAS					
	KM	TE	SC	TDPA	M	A	B	C2	C3	T3S2	T3S3	T3S2R4	OTROS	A	B	C	K'	D	LATITUD	LONGITUD
X. C. Jala - Las Caleras (Cuota)	154.65	3	0	5473	7.3	74.9	3.1	5.0	3.1	4.3	1.7	0.5	0.1	82.2	3.1	14.7	0.082	0.507	21.061377	-104.517782
T. Izq. Amado Nervo	167.32	1	0	4924	4.9	82.0	2.6	3.7	1.6	3.6	1.3	0.2	0.1	86.9	2.6	10.5	0.079	0.528	21.128995	-104.601530
Tequepexpan	174.70																			
T. Izq. Compostela	175.50	1	0	6812	5.3	79.5	3.4	4.1	2.0	3.8	1.1	0.7	0.1	84.8	3.4	11.8	0.077	0.519	21.187054	-104.633353
T. Izq. Compostela	175.50	3	0	4142	4.2	76.6	3.5	5.1	3.4	4.8	1.4	0.9	0.1	80.8	3.5	15.7	0.087	0.565	21.197584	-104.645549
T. Der. Santa María del Oro	196.00	1	0	4596	3.6	84.3	1.9	2.6	2.5	3.3	1.0	0.7	0.1	87.9	1.9	10.2	0.086	0.522	21.324376	-104.669797
T. Der. Santa María del Oro	196.00	3	0	6814	3.9	79.4	1.8	5.2	3.2	4.6	1.3	0.5	0.1	83.3	1.8	14.9	0.090	0.549	21.330508	-104.673140
T. Izq. Aeropuerto de Tepic	215.68	1	0	12867	9.9	78.1	1.5	2.7	2.5	2.9	0.7	1.3	0.4	88.0	1.5	10.5	0.074	0.511	21.446650	-104.811343
San Cayetano	215.90	3	1	8557	5.1	85.9	1.0	1.9	2.6	1.6	0.7	1.0	0.2	91.0	1.0	8.0	0.085	0.535	21.457848	-104.824992
San Cayetano	215.90	3	2	8279	4.9	85.4	1.2	2.2	2.6	1.6	0.8	1.0	0.3	90.3	1.2	8.5	0.079	0.535	21.457799	-104.825046
T. Izq. Libramiento de Tepic (Lateral)	219.10	1	1	4437	17.8	71.8	1.6	3.3	2.8	1.4	0.5	0.5	0.3	89.6	1.6	8.8	0.092	0.517	21.467270	-104.839035
T. Izq. Libramiento de Tepic (Central)	219.10	1	1	13622	6.5	81.1	2.8	2.5	2.2	3.0	0.6	1.0	0.3	87.6	2.8	9.6	0.083	0.517	21.467184	-104.839002
T. Izq. Libramiento de Tepic (Central)	219.10	1	2	14491	6.7	79.3	3.0	2.7	3.2	3.2	0.9	0.8	0.2	86.0	3.0	11.0	0.076	0.517	21.467180	-104.839196
T. Izq. Libramiento de Tepic (Lateral)	219.10	1	2	4573	17.6	72.1	1.7	3.1	2.7	1.6	0.6	0.4	0.2	89.7	1.7	8.6	0.093	0.517	21.467100	-104.839230
T. Izq. Libramiento de Tepic	219.10	3	1	20958	8.5	82.3	1.9	2.8	1.6	1.3	0.3	1.1	0.2	90.8	1.9	7.3	0.078	0.507	21.470268	-104.847824
T. Izq. Libramiento de Tepic	219.10	3	2	21274	8.2	82.0	1.7	3.1	2.0	1.5	0.4	0.8	0.3	90.2	1.7	8.1	0.078	0.507	21.470180	-104.847872
Tepic (Lateral)	224.80	1	1	9835	10.0	76.2	3.3	4.6	2.7	1.5	1.0	0.6	0.1	86.2	3.3	10.5	0.080	0.537	21.472176	-104.853049
Tepic (Central)	224.80	1	1	21163	6.1	81.9	1.3	4.4	1.1	2.0	1.8	1.2	0.2	88.0	1.3	10.7	0.084	0.537	21.472088	-104.853109
Tepic (Central)	224.80	1	2	21034	5.8	82.6	1.0	4.5	1.2	2.1	1.6	0.9	0.3	88.4	1.0	10.6	0.082	0.537	21.472119	-104.853399
Tepic (Lateral)	224.80	1	2	9344	10.2	76.2	3.0	4.9	2.5	1.2	1.4	0.4	0.2	86.4	3.0	10.6	0.091	0.537	21.472036	-104.853435

10 CARR: Guadalajara - Tesisán

CLAVE: 14012

RUTA: MEX-023

AÑO: 2025

LUGAR	ESTACION				CLASIFICACION VEHICULAR EN PORCIENTO										COORDENADAS					
	KM	TE	SC	TDPA	M	A	B	C2	C3	T3S2	T3S3	T3S2R4	OTROS	A	B	C	K'	D	LATITUD	LONGITUD
T. C. Guadalajara - Zacatecas	0.00																			
X. Periférico de Guadalajara (Alta)	9.00	3	1	34706	9.3	82.1	0.7	3.8	1.2	1.1	0.3	1.0	0.5	91.4	0.7	7.9	0.067	0.563	20.744508	-103.411872
X. Periférico de Guadalajara (Baja)	9.00	3	1	13124	5.6	84.6	1.0	7.2	0.9	0.3	0.2	0.2	0.0	90.2	1.0	8.8	0.077	0.563	20.744631	-103.411714
X. Periférico de Guadalajara (Alta)	9.00	3	2	33853	9.6	81.3	0.8	3.9	1.0	1.1	0.4	1.3	0.6	90.9	0.8	8.3	0.067	0.563	20.744381	-103.411907
X. Periférico de Guadalajara (Baja)	9.00	3	2	6451	6.1	75.0	2.6	15.0	0.7	0.3	0.2	0.1	0.0	81.1	2.6	16.3	0.110	0.563	20.744488	-103.412350
T. Der. San Cristóbal de La Barranca (Alta)	17.50	1	1	23612	9.6	85.4	0.8	1.3	0.6	0.7	0.5	0.9	0.2	95.0	0.8	4.2	0.074	0.563	20.777923	-103.457890
T. Der. San Cristóbal de La Barranca (Baja)	17.50	1	1	22733	6.0	79.0	2.4	10.8	0.6	0.4	0.2	0.4	0.2	85.0	2.4	12.6	0.065	0.563	20.777980	-103.457842
T. Der. San Cristóbal de La Barranca (Alta)	17.50	1	2	33658	9.7	84.8	0.8	1.9	0.6	0.6	0.5	0.9	0.2	94.5	0.8	4.7	0.064	0.563	20.777827	-103.457965
T. Der. San Cristóbal de La Barranca (Baja)	17.50	1	2	10863	6.0	78.8	2.4	10.8	0.6	0.4	0.3	0.4	0.3	84.8	2.4	12.8	0.100	0.563	20.777777	-103.458006
Tesisán (Baja)	19.00	1	1	8555	11.8	77.4	1.2	7.8	1.1	0.4	0.1	0.2	0.0	89.2	1.2	9.6	0.072	0.510	20.789252	-103.473377

JALISCO

10 CARR: Guadalajara - Tesislán

CLAVE: 14012

RUTA: MEX-023

AÑO: 2025

LUGAR	ESTACION				CLASIFICACION VEHICULAR EN PORCIENTO										COORDENADAS					
	KM	TE	SC	TDPA	M	A	B	C2	C3	T3S2	T3S3	T3S2R4	OTROS	A	B	C	K'	D	LATITUD	LONGITUD
Tesislán (Alta)	19.00	1	1	12054	4.5	90.4	0.7	3.1	0.6	0.3	0.2	0.2	0.0	94.9	0.7	4.4	0.074	0.510	20.789197	-103.473434
Tesislán (Alta)	19.00	1	2	12629	4.1	91.7	0.5	2.2	0.6	0.3	0.3	0.3	0.0	95.8	0.5	3.7	0.073	0.510	20.789199	-103.473609
Tesislán (Baja)	19.00	1	2	7782	11.3	77.5	0.7	9.2	0.7	0.4	0.1	0.1	0.0	88.8	0.7	10.5	0.081	0.510	20.789133	-103.473657

11 CARR: Guadalajara - Zacatecas

CLAVE: 00150

RUTA: MEX-054

AÑO: 2025

LUGAR	ESTACION				CLASIFICACION VEHICULAR EN PORCIENTO										COORDENADAS					
	KM	TE	SC	TDPA	M	A	B	C2	C3	T3S2	T3S3	T3S2R4	OTROS	A	B	C	K'	D	LATITUD	LONGITUD
Guadalajara	0.00																			
X. Periférico de Guadalajara	6.19	3	1	6126	8.4	84.1	1.3	3.0	1.4	1.0	0.4	0.2	0.2	92.5	1.3	6.2	0.094	0.518	20.768913	-103.340008
X. Periférico de Guadalajara	6.19	3	2	6542	8.4	84.3	1.0	2.9	1.4	1.0	0.4	0.3	0.3	92.7	1.0	6.3	0.085	0.518	20.768895	-103.340099
T. Izq. San Francisco de Ixcátán	25.74	1	0	4390	4.9	82.2	1.3	7.8	1.5	1.4	0.4	0.4	0.1	87.1	1.3	11.6	0.116	0.733	20.850406	-103.339541
T. Der. Ixtlahuacán del Río	49.46	3	0	6288	6.2	79.7	1.7	8.8	1.5	1.3	0.3	0.4	0.1	85.9	1.7	12.4	0.079	0.524	20.871146	-103.236789
Lim. Edos. Term. Jal. Ppia. Zac.	76.49																			
T. Izq. Moyahua	106.43	1	0	2190	3.5	76.4	3.3	8.7	2.6	2.7	2.2	0.6	0.0	79.9	3.3	16.8	0.074	0.648	21.251194	-103.161737
Apozol	129.28	1	0	4251	3.6	77.8	2.1	8.4	1.8	3.6	1.7	0.9	0.1	81.4	2.1	16.5	0.092	0.625	21.448575	-103.093483
Jalpa	159.39	1	0	5735	2.1	81.7	2.5	7.3	1.8	1.9	0.9	1.5	0.3	83.8	2.5	13.7	0.094	0.623	21.617393	-103.003633
Tabasco	189.40	1	0	3293	1.6	79.9	2.6	8.3	1.9	3.4	0.9	1.3	0.1	81.5	2.6	15.9	0.089	0.548	21.843650	-102.933634
Tabasco	189.40	3	0	4076	2.3	79.8	2.4	9.3	1.9	2.2	1.3	0.7	0.1	82.1	2.4	15.5	0.088	0.527	21.886372	-102.906340
Villanueva	255.70	3	0	3976	1.7	84.7	2.5	5.0	2.0	1.9	1.4	0.7	0.1	86.4	2.5	11.1	0.088	0.523	22.375741	-102.881676
T. Izq. Jerez de García Salinas	289.13	1	1	2396	1.3	83.6	2.3	6.8	1.8	2.9	0.9	0.3	0.1	84.9	2.3	12.8	0.087	0.536	22.601371	-102.764340
T. Izq. Jerez de García Salinas	289.13	1	2	2497	1.4	83.2	2.2	7.0	1.4	3.2	1.0	0.5	0.1	84.6	2.2	13.2	0.087	0.536	22.601453	-102.764396
T. Izq. Jerez de García Salinas	289.13	3	1	5087	1.8	85.7	2.4	4.3	1.9	1.8	1.2	0.5	0.4	87.5	2.4	10.1	0.101	0.576	22.625424	-102.750956
T. Izq. Jerez de García Salinas	289.13	3	2	5140	1.7	86.6	2.1	4.0	1.7	2.0	1.2	0.4	0.3	88.3	2.1	9.6	0.096	0.576	22.625469	-102.751038
T. C. Zacatecas - Durango	311.83	1	1	15054	2.5	82.1	3.2	7.0	2.0	1.4	1.1	0.6	0.1	84.6	3.2	12.2	0.095	0.534	22.771700	-102.630524
T. C. Zacatecas - Durango	311.83	1	2	16064	2.5	81.5	3.3	7.2	2.4	1.4	1.0	0.5	0.2	84.0	3.3	12.7	0.094	0.534	22.771815	-102.630593

12 CARR: Irapuato - Zapotlanejo

CLAVE: 00114

RUTA: MEX-090

AÑO: 2025

LUGAR	ESTACION				CLASIFICACION VEHICULAR EN PORCIENTO										COORDENADAS					
	KM	TE	SC	TDPA	M	A	B	C2	C3	T3S2	T3S3	T3S2R4	OTROS	A	B	C	K'	D	LATITUD	LONGITUD
Irapuato	0.00																			
T. Izq. Querétaro - Irapuato (Cuota)	2.78	1	1	21263	6.2	81.3	1.6	6.5	1.6	1.3	0.8	0.5	0.2	87.5	1.6	10.9	0.077	0.505	20.653399	-101.370730
T. Izq. Querétaro - Irapuato (Cuota)	2.78	1	2	20317	6.1	81.1	1.7	6.6	1.8	1.2	0.9	0.4	0.2	87.2	1.7	11.1	0.085	0.505	20.653313	-101.370620
T. Izq. Querétaro - Irapuato (Cuota)	2.78	3	1	29139	3.4	77.0	2.5	7.5	3.8	3.7	1.2	0.7	0.2	80.4	2.5	17.1	0.077	0.584	20.643370	-101.378948

JALISCO

12 CARR: Irapuato - Zapotlanejo

CLAVE: 00114

RUTA: MEX-090

AÑO: 2025

LUGAR	ESTACION				CLASIFICACION VEHICULAR EN PORCIENTO														COORDENADAS	
	KM	TE	SC	TDPA	M	A	B	C2	C3	T3S2	T3S3	T3S2R4	OTROS	A	B	C	K'	D	LATITUD	LONGITUD
T. Izq. Querétaro - Irapuato (Cuota)	2.78	3	2	27452	3.2	76.5	2.7	7.8	3.6	3.9	1.1	0.9	0.3	79.7	2.7	17.6	0.071	0.584	20.643420	-101.378772
T. C. Libramiento Norponiente de Irapuato (Cuota)	11.00	3	1	16686	3.5	69.5	4.0	12.6	2.9	4.0	1.9	1.3	0.3	73.0	4.0	23.0	0.082	0.534	20.589015	-101.427031
T. C. Libramiento Norponiente de Irapuato (Cuota)	11.00	3	2	16183	3.8	69.7	3.8	12.3	3.0	3.8	1.8	1.4	0.4	73.5	3.8	22.7	0.087	0.534	20.588934	-101.426952
T. Der. Cuerámara	15.00	3	1	13786	2.5	69.6	3.9	10.6	3.1	6.9	1.8	1.2	0.4	72.1	3.9	24.0	0.069	0.538	20.558154	-101.450109
T. Der. Cuerámara	15.00	3	2	11759	2.2	69.5	3.3	10.5	3.7	7.0	1.9	1.4	0.5	71.7	3.3	25.0	0.079	0.538	20.558116	-101.450004
Abasolo	30.00	1	1	11869	2.5	64.6	6.2	10.5	3.8	5.5	3.5	2.8	0.6	67.1	6.2	26.7	0.066	0.526	20.473992	-101.501497
Abasolo	30.00	1	2	12696	2.3	65.2	6.5	10.2	3.9	5.7	3.2	2.6	0.4	67.5	6.5	26.0	0.065	0.526	20.482456	-101.494345
Abasolo	30.00	3	1	10802	2.7	63.0	4.8	10.4	5.5	7.1	4.0	2.0	0.5	65.7	4.8	29.5	0.067	0.521	20.451262	-101.564134
Abasolo	30.00	3	2	11380	2.9	63.5	4.6	10.2	5.3	7.4	3.4	2.1	0.6	66.4	4.6	29.0	0.074	0.521	20.450983	-101.561159
Pénjamo	50.65	1	1	10874	3.3	63.4	5.2	12.7	3.7	4.3	4.8	2.0	0.6	66.7	5.2	28.1	0.066	0.588	20.436874	-101.692805
Pénjamo	50.65	1	2	10604	3.0	65.4	5.0	10.6	3.8	4.1	5.7	1.9	0.5	68.4	5.0	26.6	0.089	0.588	20.436727	-101.693037
Pénjamo	50.65	3	1	13159	3.7	73.7	4.3	6.2	3.7	4.8	2.1	1.0	0.5	77.4	4.3	18.3	0.073	0.506	20.412886	-101.733238
Pénjamo	50.65	3	2	12574	3.5	73.5	4.0	6.0	3.4	5.2	2.4	1.6	0.4	77.0	4.0	19.0	0.071	0.506	20.412942	-101.732940
T. Libramiento Norte de la Piedad (Cuota)	77.05																			
T. Der. Manuel Doblado	83.87	1	0	16274	2.7	78.4	3.6	6.5	4.5	2.2	1.0	0.8	0.3	81.1	3.6	15.3	0.082	0.536	20.361845	-101.993850
Lim. Edos. Term. Gto. Ppia. Mich.	85.01																			
La Piedad	87.00	3	1	6419	2.7	81.3	3.4	6.8	1.9	3.1	0.3	0.4	0.1	84.0	3.4	12.6	0.078	0.507	20.363273	-102.080567
La Piedad	87.00	3	2	6232	2.5	82.3	3.3	6.6	1.7	3.0	0.2	0.3	0.1	84.8	3.3	11.9	0.095	0.507	20.363194	-102.080595
T. Izq. Yurécuaro	100.00	3	0	6246	3.0	84.7	2.7	4.3	1.8	2.2	0.7	0.4	0.2	87.7	2.7	9.6	0.089	0.512	20.380074	-102.122817
Lim. Edos. Term. Mich. Ppia. Jal.	102.10																			
Degollado	105.40	1	0	8849	7.2	80.3	1.7	4.0	1.9	3.9	0.5	0.4	0.1	87.5	1.7	10.8	0.081	0.517	20.435844	-102.128309
Ayotlán	134.00	1	0	9224	16.1	75.7	2.0	3.0	1.3	1.3	0.3	0.3	0.0	91.8	2.0	6.2	0.078	0.535	20.518737	-102.326347
Atotonilco El Alto	157.00	1	0	5426	5.6	82.9	2.1	3.8	2.3	2.0	0.8	0.4	0.1	88.5	2.1	9.4	0.088	0.528	20.561863	-102.451966
Atotonilco El Alto (Lateral)	157.00	3	1	4119	8.2	83.8	0.7	4.2	1.1	0.8	0.3	0.6	0.3	92.0	0.7	7.3	0.079	0.532	20.543846	-102.526866
Atotonilco El Alto (Central)	157.00	3	1	8589	5.0	88.4	0.7	2.7	0.8	0.9	0.2	1.0	0.3	93.4	0.7	5.9	0.080	0.532	20.543757	-102.526842
Atotonilco El Alto (Central)	157.00	3	2	8432	5.4	87.6	0.4	2.6	1.0	0.7	0.5	1.2	0.6	93.0	0.4	6.6	0.087	0.532	20.543712	-102.526799
Atotonilco El Alto (Lateral)	157.00	3	2	4425	8.1	83.3	0.9	4.3	1.7	0.9	0.1	0.6	0.1	91.4	0.9	7.7	0.087	0.532	20.543619	-102.526763
X. C. La Barca - San Miguel El Alto	158.60	3	0	12395	9.8	75.5	1.7	5.0	2.9	2.3	0.7	1.8	0.3	85.3	1.7	13.0	0.075	0.664	20.539662	-102.542632
T. Izq. Ocotlán	188.00	1	0	11398	7.5	78.4	2.1	4.4	3.1	2.3	1.5	0.5	0.2	85.9	2.1	12.0	0.071	0.525	20.549356	-102.774830
T. Der. Libramiento Zapotlanejo	215.80	1	0	13704	9.4	76.9	1.8	5.4	2.0	2.0	1.2	0.7	0.6	86.3	1.8	11.9	0.080	0.505	20.622026	-103.048105
T. Der. Libramiento Zapotlanejo	215.80	3	1	7775	28.9	64.2	0.8	1.8	1.8	1.3	0.3	0.7	0.2	93.1	0.8	6.1	0.080	0.515	20.622369	-103.056824
T. Der. Libramiento Zapotlanejo	215.80	3	2	7158	29.1	66.1	0.6	1.1	1.5	1.2	0.1	0.3	0.0	95.2	0.6	4.2	0.081	0.515	20.622313	-103.056838
Zapotlanejo	217.60																			

JALISCO

13 CARR: Jiquilpan - Colima

CLAVE: 00156

RUTA: MEX-110

AÑO: 2025

LUGAR	ESTACION				CLASIFICACION VEHICULAR EN PORCIENTO										COORDENADAS					
	KM	TE	SC	TDPA	M	A	B	C2	C3	T3S2	T3S3	T3S2R4	OTROS	A	B	C	K'	D	LATITUD	LONGITUD
Jiquilpan	0.00	3	0	5240	4.7	76.6	1.4	10.3	2.0	3.1	0.7	0.8	0.4	81.3	1.4	17.3	0.077	0.515	19.995333	-102.744897
San José de Gracia	37.93	1	0	6344	3.5	86.8	0.4	7.2	1.1	0.8	0.1	0.1	0.0	90.3	0.4	9.3	0.073	0.511	20.001161	-103.013322
Lim. Edos. Term. Mich. Ppia. Jal.	41.00																			
Mazamilla	48.65	1	0	5149	4.6	89.7	0.6	2.4	1.4	1.0	0.2	0.1	0.0	94.3	0.6	5.1	0.077	0.526	19.940327	-103.008902
Mazamilla	48.65	3	0	5170	4.0	85.2	3.7	3.5	1.0	1.2	1.0	0.3	0.1	89.2	3.7	7.1	0.114	0.616	19.923800	-103.054321
Villa de Contla	84.25	3	0	5709	9.4	79.7	1.3	2.8	2.4	2.6	0.9	0.8	0.1	89.1	1.3	9.6	0.076	0.525	19.747987	-103.184952
T. Izq. Tamazula de Gordiano (2º Acceso)	96.70	3	0	10094	11.8	79.8	1.3	2.4	1.6	2.3	0.4	0.4	0.0	91.6	1.3	7.1	0.073	0.514	19.682945	-103.262543
T. Der. Cd. Guzmán	108.50	1	0	7625	3.5	83.9	1.6	3.8	3.1	2.9	0.7	0.5	0.0	87.4	1.6	11.0	0.074	0.516	19.647504	-103.335800
T. Der. Cd. Guzmán	108.50	3	0	3787	5.5	77.8	1.6	3.4	5.2	4.6	1.1	0.7	0.1	83.3	1.6	15.1	0.070	0.579	19.645078	-103.335462
T. Der. Cerca Lisa	110.00	1	0	2046	9.5	77.1	2.2	3.2	6.5	0.8	0.3	0.4	0.0	86.6	2.2	11.2	0.088	0.558	19.631260	-103.331408
Tecalitlán	132.00	3	0	3924	5.5	86.4	1.5	4.0	1.7	0.5	0.1	0.3	0.0	91.9	1.5	6.6	0.082	0.586	19.462276	-103.318920
T. Der. Atenquique	137.67	3	0	1919	4.7	82.4	1.7	6.0	2.9	1.0	1.0	0.2	0.1	87.1	1.7	11.2	0.087	0.512	19.457100	-103.348246
Pihuamo	168.19	3	0	3540	9.0	83.2	0.8	5.0	1.4	0.2	0.3	0.1	0.0	92.2	0.8	7.0	0.071	0.557	19.248956	-103.395202
Lim. Edos. Term. Jal. Ppia. Col.	189.60																			
T. Der. Estación Alzada	198.60	3	0	1799	6.1	74.7	1.9	7.4	2.2	5.2	2.0	0.3	0.2	80.8	1.9	17.3	0.082	0.515	19.163392	-103.534995
T. Izq. Los Tepames	214.20	1	0	2666	5.7	77.7	1.2	7.0	2.1	4.4	1.2	0.4	0.3	83.4	1.2	15.4	0.064	0.540	19.175601	-103.655907
T. Izq. Los Tepames	214.20	3	0	3570	5.7	81.9	1.2	7.1	0.7	1.6	1.1	0.5	0.2	87.6	1.2	11.2	0.081	0.528	19.175356	-103.664068
X. C. Libramiento de Colima	220.00	1	0	10012	8.8	83.7	0.7	2.3	1.3	1.0	1.6	0.5	0.1	92.5	0.7	6.8	0.067	0.512	19.208945	-103.721127
Colima	222.00	1	1	10981	8.4	84.8	0.8	4.7	0.5	0.2	0.1	0.1	0.4	93.2	0.8	6.0	0.096	0.501	19.218226	-103.722000
Colima	222.00	1	2	10937	8.4	85.0	0.4	4.7	0.4	0.4	0.3	0.2	0.2	93.4	0.4	6.2	0.098	0.501	19.218179	-103.722119

14 CARR: Jiquilpan - Guadalajara

CLAVE: 00429

RUTA: MEX-015

AÑO: 2025

LUGAR	ESTACION				CLASIFICACION VEHICULAR EN PORCIENTO										COORDENADAS					
	KM	TE	SC	TDPA	M	A	B	C2	C3	T3S2	T3S3	T3S2R4	OTROS	A	B	C	K'	D	LATITUD	LONGITUD
Jiquilpan	0.00	3	1	10220	11.8	78.7	0.8	7.2	0.6	0.3	0.2	0.2	0.2	90.5	0.8	8.7	0.089	0.508	20.003332	-102.717248
Jiquilpan	0.00	3	2	10564	11.8	78.8	0.8	7.1	0.5	0.3	0.3	0.2	0.2	90.6	0.8	8.6	0.088	0.508	20.003338	-102.717346
Sahuayo	7.00	1	1	11107	10.3	82.5	0.5	3.6	1.3	1.0	0.5	0.2	0.1	92.8	0.5	6.7	0.086	0.512	20.033512	-102.716736
Sahuayo	7.00	1	2	11653	10.3	82.4	0.5	3.7	1.3	1.0	0.5	0.2	0.1	92.7	0.5	6.8	0.094	0.512	20.034096	-102.716804
Cojumatlán de Regules	25.94	3	0	5591	4.9	78.3	2.1	4.4	2.2	4.7	1.8	1.3	0.3	83.2	2.1	14.7	0.085	0.529	20.125594	-102.851471
Lim. Edos. Term. Mich. Ppia. Jal.	36.11																			
Tuxcueca	65.29	1	0	5003	3.7	80.9	2.3	3.2	2.8	3.4	2.3	1.2	0.2	84.6	2.3	13.1	0.075	0.508	20.151846	-103.184210
T. Der. Jocotepec	98.22	1	0	11324	4.4	90.5	0.8	2.2	1.2	0.5	0.4	0.0	0.0	94.9	0.8	4.3	0.083	0.523	20.273410	-103.444928
Ent. Santa Cruz	118.96	1	0	11404	1.7	90.6	0.8	3.4	1.5	1.2	0.6	0.1	0.1	92.3	0.8	6.9	0.088	0.529	20.419375	-103.550144
Ent. Santa Cruz	118.96	3	1	26671	3.6	75.9	3.3	4.1	2.7	4.0	2.0	3.6	0.8	79.5	3.3	17.2	0.107	0.710	20.429439	-103.553950

JALISCO

14 CARR : Jiquilpan - Guadalajara

CLAVE: 00429

RUTA: MEX-015

AÑO: 2025

LUGAR	ESTACION				CLASIFICACION VEHICULAR EN PORCIENTO										COORDENADAS					
	KM	TE	SC	TDPA	M	A	B	C2	C3	T3S2	T3S3	T3S2R4	OTROS	A	B	C	K'	D	LATITUD	LONGITUD
Ent. Santa Cruz	118.96	3	2	28236	3.6	76.4	3.0	4.2	2.6	4.1	1.8	3.5	0.8	80.0	3.0	17.0	0.080	0.710	20.428570	-103.553899
X. C. Libramiento Sur de Guadalajara (Cuota)	121.56	3	1	24444	2.7	83.2	2.3	3.6	2.4	3.3	1.0	1.2	0.3	85.9	2.3	11.8	0.102	0.580	20.445201	-103.522792
X. C. Libramiento Sur de Guadalajara (Cuota)	121.56	3	2	24357	2.5	82.8	2.3	3.8	2.3	3.7	1.1	1.2	0.3	85.3	2.3	12.4	0.078	0.580	20.445802	-103.522729
X. Periférico de Guadalajara (Alta)	140.00	1	1	58130	1.5	92.0	1.0	1.8	0.7	1.0	0.4	0.9	0.7	93.5	1.0	5.5	0.064	0.528	20.578197	-103.450905
X. Periférico de Guadalajara (Baja)	140.00	1	1	20394	2.8	90.1	1.2	2.8	1.0	0.9	0.3	0.6	0.3	92.9	1.2	5.9	0.072	0.528	20.578507	-103.450601
X. Periférico de Guadalajara (Alta)	140.00	1	2	56040	1.8	90.3	1.3	1.9	1.1	1.4	0.4	1.2	0.6	92.1	1.3	6.6	0.072	0.528	20.578270	-103.450989
X. Periférico de Guadalajara (Baja)	140.00	1	2	19733	2.8	90.5	0.9	2.8	1.0	0.8	0.2	0.7	0.3	93.3	0.9	5.8	0.080	0.528	20.578652	-103.450846
T. C. Guadalajara - Tepic	166.00																			

15 CARR : Lagos de Moreno - Guadalajara

CLAVE: 14115

RUTA: MEX-080

AÑO: 2025

LUGAR	ESTACION				CLASIFICACION VEHICULAR EN PORCIENTO										COORDENADAS					
	KM	TE	SC	TDPA	M	A	B	C2	C3	T3S2	T3S3	T3S2R4	OTROS	A	B	C	K'	D	LATITUD	LONGITUD
Lagos de Moreno	0.00	3	1	8383	5.4	61.7	4.1	5.4	3.1	12.3	2.4	4.6	1.0	67.1	4.1	28.8	0.080	0.598	21.329500	-102.000294
Lagos de Moreno	0.00	3	2	8768	5.3	62.0	4.0	5.6	2.9	12.2	2.3	4.7	1.0	67.3	4.0	28.7	0.081	0.598	21.329731	-101.996980
Libramiento Suroeste de Lagos de Moreno	7.40	1	1	4326	12.2	77.9	1.0	4.0	2.2	1.1	0.7	0.5	0.4	90.1	1.0	8.9	0.098	0.634	21.331114	-101.985123
Libramiento Suroeste de Lagos de Moreno	7.40	1	2	4368	12.2	78.0	1.1	4.1	2.0	1.1	0.6	0.5	0.4	90.2	1.1	8.7	0.105	0.634	21.331000	-101.985072
X. C. León - Aguascalientes (Cuota)	13.70	1	1	7560	4.0	57.8	4.3	6.7	2.6	17.0	2.2	4.6	0.8	61.8	4.3	33.9	0.074	0.629	21.319451	-102.040104
X. C. León - Aguascalientes (Cuota)	13.70	1	2	7851	4.8	55.7	4.2	6.8	3.3	16.9	2.3	5.2	0.8	60.5	4.2	35.3	0.089	0.629	21.319336	-102.040072
T. Der. Encarnación de Díaz (Cuota)	35.30	1	1	11134	6.5	57.8	6.8	6.3	3.3	11.5	2.7	4.2	0.9	64.3	6.8	28.9	0.076	0.524	21.289549	-102.243351
T. Der. Encarnación de Díaz (Cuota)	35.30	1	2	11832	6.5	58.8	6.8	6.0	3.2	11.2	2.5	4.2	0.8	65.3	6.8	27.9	0.090	0.524	21.289424	-102.244370
T. Der. Encarnación de Díaz (Cuota)	35.30	3	1	12045	4.5	57.5	6.7	4.7	3.5	14.0	2.9	5.4	0.8	62.0	6.7	31.3	0.076	0.509	21.289621	-102.261371
T. Der. Encarnación de Díaz (Cuota)	35.30	3	2	11485	4.3	55.7	7.0	5.1	3.9	14.4	3.0	5.7	0.9	60.0	7.0	33.0	0.080	0.509	21.289487	-102.261273
T. C. Zapotlanejo - Lagos de Moreno (Cuota)	37.18																			
T. C. Lib. De San Juan de los Lagos	39.10	1	1	7888	5.1	72.3	3.5	4.3	4.2	5.3	2.9	1.9	0.5	77.4	3.5	19.1	0.087	0.503	21.283024	-102.287681
T. C. Lib. De San Juan de los Lagos	39.10	1	2	7366	5.2	72.3	3.4	4.4	4.0	5.6	2.8	1.8	0.5	77.5	3.4	19.1	0.112	0.503	21.282949	-102.287646
San Juan de Los Lagos	44.36	1	1	6371	8.2	80.1	1.8	5.3	1.7	0.9	0.5	1.3	0.2	88.3	1.8	9.9	0.109	0.562	21.278545	-102.295360
San Juan de Los Lagos	44.36	1	2	5494	8.0	79.9	1.9	5.2	1.6	1.0	0.5	1.5	0.4	87.9	1.9	10.2	0.109	0.562	21.278464	-102.295320
T. C. Lib. De San Juan de los Lagos	47.70	3	0	8494	7.9	71.7	2.5	3.7	3.9	6.0	2.9	1.2	0.2	79.6	2.5	17.9	0.087	0.509	21.235813	-102.348336
T. Der. Teocaltiche	60.30	3	0	9443	3.6	78.4	3.1	4.3	2.5	4.8	2.6	0.6	0.1	82.0	3.1	14.9	0.086	0.513	21.195797	-102.445926
Jalostotitlán	63.50	3	0	8142	4.9	71.7	3.5	6.4	3.4	5.8	2.8	1.4	0.1	76.6	3.5	19.9	0.079	0.504	21.151036	-102.478577
T. Izq. Libramiento Valle de Guadalupe	88.00	1	0	10584	3.7	74.9	3.3	5.2	5.1	4.4	2.8	0.5	0.1	78.6	3.3	18.1	0.084	0.544	21.025240	-102.606907
Pegueros	99.00	1	0	9306	4.1	76.9	2.3	4.0	4.6	4.9	2.4	0.6	0.2	81.0	2.3	16.7	0.086	0.543	20.959041	-102.657981
X. C. Zapotlanejo - Lagos de Moreno (Cuota)	106.00	1	0	10688	1.7	78.2	3.4	4.4	4.8	4.2	2.6	0.6	0.1	79.9	3.4	16.7	0.083	0.507	20.900883	-102.701193
T. Izq. Arandas	108.05	3	0	14480	2.4	88.5	1.6	3.3	2.0	1.1	0.5	0.2	0.4	90.9	1.6	7.5	0.088	0.583	20.874089	-102.719549

JALISCO

15 CARR: Lagos de Moreno - Guadalajara

CLAVE: 14115

RUTA: MEX-080

AÑO: 2025

LUGAR	ESTACION				CLASIFICACION VEHICULAR EN PORCIENTO										COORDENADAS					
	KM	TE	SC	TDPA	M	A	B	C2	C3	T3S2	T3S3	T3S2R4	OTROS	A	B	C	K'	D	LATITUD	LONGITUD
Tepatitlán de Morelos	117.35	1	1	8485	4.0	88.8	0.9	2.5	1.3	1.0	0.6	0.7	0.2	92.8	0.9	6.3	0.089	0.507	20.844008	-102.740167
Tepatitlán de Morelos	117.35	1	2	8788	4.2	88.0	1.2	2.6	1.6	1.1	0.5	0.6	0.2	92.2	1.2	6.6	0.085	0.507	20.843859	-102.740129
Tepatitlán de Morelos	117.35	3	0	16292	5.4	76.2	3.5	5.4	2.4	4.2	1.6	0.9	0.4	81.6	3.5	14.9	0.087	0.523	20.769625	-102.803847
Zapotlanejo	159.46	1	0	12511	5.1	79.7	2.6	4.1	2.3	4.1	1.4	0.6	0.1	84.8	2.6	12.6	0.103	0.583	20.656875	-103.027472
Zapotlanejo	159.46	3	1	13164	9.9	80.9	1.0	3.1	1.6	2.3	0.6	0.5	0.1	90.8	1.0	8.2	0.081	0.534	20.608773	-103.088081
Zapotlanejo	159.46	3	2	14754	10.1	80.7	0.9	3.5	1.5	2.0	0.8	0.4	0.1	90.8	0.9	8.3	0.083	0.534	20.608665	-103.087979
X. C. Atlacomulco - Zapotlanejo (Cuota)	165.10	3	1	13507	9.0	79.7	2.6	4.2	1.2	2.1	0.8	0.3	0.1	88.7	2.6	8.7	0.087	0.518	20.585858	-103.117869
X. C. Atlacomulco - Zapotlanejo (Cuota)	165.10	3	2	14155	8.5	80.7	2.4	3.8	1.4	1.9	0.8	0.3	0.2	89.2	2.4	8.4	0.083	0.518	20.585632	-103.117914
T. Izq. El Salto	174.00	3	1	22948	6.6	84.5	0.9	4.1	1.2	1.6	0.7	0.3	0.1	91.1	0.9	8.0	0.078	0.561	20.570173	-103.210400
T. Izq. El Salto	174.00	3	2	25057	6.3	84.7	1.2	4.6	1.0	1.2	0.7	0.2	0.1	91.0	1.2	7.8	0.081	0.561	20.570080	-103.210455
T. Der. Tonalá	186.17	1	1	25876	8.5	83.3	0.8	5.1	0.9	0.6	0.4	0.3	0.1	91.8	0.8	7.4	0.084	0.524	20.599439	-103.233283
T. Der. Tonalá	186.17	1	2	24655	8.3	83.1	1.0	5.3	0.7	0.8	0.3	0.4	0.1	91.4	1.0	7.6	0.075	0.524	20.599357	-103.233301
T. C. Zapotlanejo - Guadalajara (Cuota)	188.07																			
Guadalajara	201.00																			

16 CARR: León - Aguascalientes

CLAVE: 00167

RUTA: MEX-045

AÑO: 2025

LUGAR	ESTACION				CLASIFICACION VEHICULAR EN PORCIENTO										COORDENADAS					
	KM	TE	SC	TDPA	M	A	B	C2	C3	T3S2	T3S3	T3S2R4	OTROS	A	B	C	K'	D	LATITUD	LONGITUD
León	0.00																			
T. Der. Libramiento de León	11.00	1	1	21227	4.2	80.2	1.5	9.9	1.7	2.1	0.3	0.1	0.0	84.4	1.5	14.1	0.085	0.648	21.165420	-101.727836
T. Der. Libramiento de León	11.00	1	2	22773	4.5	80.7	1.4	9.7	1.4	1.9	0.3	0.1	0.0	85.2	1.4	13.4	0.102	0.648	21.165268	-101.727820
T. Der. Libramiento de León	11.00	3	1	17702	3.0	79.9	2.4	9.8	1.6	2.5	0.5	0.2	0.1	82.9	2.4	14.7	0.086	0.500	21.175123	-101.737949
T. Der. Libramiento de León	11.00	3	2	18706	2.8	79.5	2.5	10.1	1.8	2.6	0.4	0.2	0.1	82.3	2.5	15.2	0.086	0.500	21.175539	-101.738568
T. Izq. Centro de León	12.00	3	1	12775	2.3	85.1	1.4	7.8	1.1	1.3	0.7	0.2	0.1	87.4	1.4	11.2	0.079	0.636	21.198881	-101.753405
T. Izq. Centro de León	12.00	3	2	13369	2.5	85.0	1.5	7.6	1.0	1.4	0.6	0.3	0.1	87.5	1.5	11.0	0.094	0.636	21.198151	-101.752561
Lim. Edos. Term. Gto. Ppia. Jal.	17.88																			
X. C. San Luis Potosí - Lagos de Moreno	44.18	1	1	11221	11.4	75.6	2.2	4.8	1.9	2.9	0.5	0.4	0.3	87.0	2.2	10.8	0.072	0.567	21.367404	-101.900544
X. C. San Luis Potosí - Lagos de Moreno	44.18	1	2	13470	11.3	76.2	2.2	4.7	1.8	2.7	0.4	0.3	0.4	87.5	2.2	10.3	0.072	0.567	21.367373	-101.900631
T. Izq. Libramiento Lagos de Moreno	48.70	1	0	9656	10.2	78.8	1.3	4.1	2.8	1.1	0.4	0.4	0.9	89.0	1.3	9.7	0.078	0.691	21.368671	-101.958817
T. Izq. Libramiento Lagos de Moreno	48.70	3	0	8892	12.9	72.8	2.0	5.0	2.9	2.8	1.0	0.5	0.1	85.7	2.0	12.3	0.078	0.535	21.374157	-101.964377
T. Der. El Destierro	80.80	1	0	3944	2.7	73.2	2.8	7.8	4.4	6.0	2.2	0.7	0.2	75.9	2.8	21.3	0.088	0.517	21.499482	-102.192170
Encarnación de Díaz	88.20	1	0	5536	3.0	77.2	2.6	6.3	4.0	4.6	1.6	0.5	0.2	80.2	2.6	17.2	0.081	0.512	21.501547	-102.206903
T. Izq. Libramiento de Encarnación de Díaz	89.18	1	1	2054	8.5	85.4	1.0	3.0	1.5	0.2	0.1	0.2	0.1	93.9	1.0	5.1	0.081	0.547	21.536080	-102.239527
T. Izq. Libramiento de Encarnación de Díaz	89.18	1	2	1938	8.5	85.0	1.1	2.7	1.8	0.3	0.3	0.2	0.1	93.5	1.1	5.4	0.082	0.547	21.536089	-102.239606

JALISCO

16 CARR: León - Aguascalientes

CLAVE: 00167

RUTA: MEX-045

AÑO: 2025

LUGAR	ESTACION				CLASIFICACION VEHICULAR EN PORCIENTO										COORDENADAS					
	KM	TE	SC	TDPA	M	A	B	C2	C3	T3S2	T3S3	T3S2R4	OTROS	A	B	C	K'	D	LATITUD	LONGITUD
T. Izq. Libramiento de Encarnación de Díaz	89.18	3	0	8283	4.1	74.2	3.1	5.3	3.5	6.5	2.5	0.8	0.0	78.3	3.1	18.6	0.077	0.501	21.551490	-102.244472
T. C. León - Aguascalientes (Cuota)	99.44	3	1	11363	5.0	59.9	7.3	5.8	2.7	11.3	2.6	4.5	0.9	64.9	7.3	27.8	0.090	0.553	21.627413	-102.275566
T. C. León - Aguascalientes (Cuota)	99.44	3	2	11784	5.2	59.0	7.5	5.7	3.0	11.5	2.7	4.7	0.7	64.2	7.5	28.3	0.084	0.553	21.627419	-102.275655
T. C. Yahualica - Jaralillo	102.20	3	1	12331	3.6	68.2	6.0	4.9	1.6	9.8	1.3	3.8	0.8	71.8	6.0	22.2	0.075	0.504	21.653183	-102.281755
T. C. Yahualica - Jaralillo	102.20	3	2	12554	3.7	68.9	5.9	4.6	1.5	9.9	1.3	3.6	0.6	72.6	5.9	21.5	0.073	0.504	21.653204	-102.281871
Lim. Edos. Term. Jal. Ppia. Ags.	105.00																			
T. Izq. Aeropuerto de Aguascalientes	110.15	1	1	12252	1.9	65.4	6.6	6.0	2.7	11.0	2.2	3.5	0.7	67.3	6.6	26.1	0.079	0.621	21.707063	-102.280021
T. Izq. Aeropuerto de Aguascalientes	110.15	1	2	12505	2.1	65.0	6.4	5.9	2.7	10.8	2.4	3.7	1.0	67.1	6.4	26.5	0.094	0.621	21.706907	-102.280196
T. Izq. Aeropuerto de Aguascalientes	110.15	3	1	21747	3.3	70.5	5.3	4.8	2.6	8.0	1.8	3.0	0.7	73.8	5.3	20.9	0.083	0.525	21.729935	-102.276729
T. Izq. Aeropuerto de Aguascalientes	110.15	3	2	20158	3.1	70.4	5.5	4.6	2.4	8.5	1.9	2.8	0.8	73.5	5.5	21.0	0.081	0.525	21.730097	-102.276829
Libramiento Poniente de Aguascalientes	116.50	1	1	24619	3.1	74.2	5.6	4.1	2.0	7.2	1.4	1.9	0.5	77.3	5.6	17.1	0.105	0.631	21.761525	-102.277082
Libramiento Poniente de Aguascalientes	116.50	1	2	25461	3.3	73.2	5.5	4.3	2.0	7.4	1.6	2.2	0.5	76.5	5.5	18.0	0.103	0.631	21.760932	-102.277220
Libramiento Poniente de Aguascalientes	116.50	3	1	19138	1.4	82.6	3.2	5.4	1.9	3.9	0.6	0.7	0.3	84.0	3.2	12.8	0.103	0.620	21.778968	-102.279647
Libramiento Poniente de Aguascalientes	116.50	3	2	19126	1.6	82.3	3.1	5.5	2.0	3.7	0.5	0.8	0.5	83.9	3.1	13.0	0.113	0.620	21.778948	-102.279801
T. Der. Estación Arellano (Central)	118.40	3	1	25850	4.1	82.7	3.6	4.9	1.3	2.3	0.4	0.6	0.1	86.8	3.6	9.6	0.090	0.588	21.805134	-102.283996
T. Der. Estación Arellano (Lateral)	118.40	3	1	5743	5.8	75.7	4.9	6.5	2.5	2.7	0.5	1.1	0.3	81.5	4.9	13.6	0.103	0.588	21.805081	-102.283872
T. Der. Estación Arellano (Lateral)	118.40	3	2	5914	5.9	75.5	4.7	6.5	2.8	2.5	0.6	1.2	0.3	81.4	4.7	13.9	0.098	0.588	21.805469	-102.284360
T. Der. Estación Arellano (Central)	118.40	3	2	28026	4.2	83.1	3.4	4.8	1.2	2.3	0.2	0.6	0.2	87.3	3.4	9.3	0.090	0.588	21.805223	-102.284196
Aguascalientes	129.18	1	1	26587	3.9	82.9	2.8	5.1	1.4	2.5	0.4	0.7	0.3	86.8	2.8	10.4	0.104	0.561	21.823985	-102.287190
Aguascalientes	129.18	1	2	27853	4.0	82.6	3.0	5.2	1.6	2.3	0.3	0.8	0.2	86.6	3.0	10.4	0.115	0.561	21.824002	-102.287308

17 CARR: Libramiento de Lagos de Moreno

CLAVE:

RUTA: MEX-080

AÑO: 2025

LUGAR	ESTACION				CLASIFICACION VEHICULAR EN PORCIENTO										COORDENADAS					
	KM	TE	SC	TDPA	M	A	B	C2	C3	T3S2	T3S3	T3S2R4	OTROS	A	B	C	K'	D	LATITUD	LONGITUD
X. C. San Luis Potosí - Lagos de Moreno	0.00	3	0	26871	9.3	58.5	4.1	5.8	3.5	11.2	1.9	5.0	0.7	67.8	4.1	28.1	0.062	0.506	21.378088	-101.909274
X. C. León - Aguascalientes	6.80	1	0	16974	11.2	49.6	5.0	9.2	4.2	12.3	2.4	5.5	0.6	60.8	5.0	34.2	0.065	0.533	21.373384	-101.959084
X. C. Lagos de Moreno - Guadalajara	12.62	1	0	11309	10.0	48.1	4.1	8.1	4.7	11.7	3.3	9.5	0.5	58.1	4.1	37.8	0.066	0.576	21.338339	-101.986655

18 CARR: Libramiento de Melaque

CLAVE:

RUTA: MEX-200

AÑO: 2025

LUGAR	ESTACION				CLASIFICACION VEHICULAR EN PORCIENTO										COORDENADAS					
	KM	TE	SC	TDPA	M	A	B	C2	C3	T3S2	T3S3	T3S2R4	OTROS	A	B	C	K'	D	LATITUD	LONGITUD
T. C. Manzanillo - Puerto Vallarta	0.00	3	0	1147	6.5	78.1	2.4	3.4	3.1	3.0	2.1	1.4	0.0	84.6	2.4	13.0	0.081	0.538	19.231126	-104.636225
T. C. Sta. Cruz Melaque	10.20																			

JALISCO

19 CARR: Libramiento Valle de Guadalupe

CLAVE: 14115

RUTA: MEX-080

AÑO: 2025

LUGAR	ESTACION				CLASIFICACION VEHICULAR EN PORCIENTO											COORDENADAS					
	KM	TE	SC	TDPA	M	A	B	C2	C3	T3S2	T3S3	T3S2R4	OTROS	A	B	C	K'	D	LATITUD	LONGITUD	
T. C. Lagos de Moreno - Guadalajara Norte	0.00																				
T. C. Lagos de Moreno - Guadalajara Sur	5.50	1	0	3898	8.1	61.3	7.5	6.7	3.6	6.4	4.3	1.7	0.4	69.4	7.5	23.1	0.086	0.552	20.987573	-102.630879	

20 CARR: Manuel Doblado - La Piedad

CLAVE: 11028

RUTA: MEX-084

AÑO: 2025

LUGAR	ESTACION				CLASIFICACION VEHICULAR EN PORCIENTO											COORDENADAS					
	KM	TE	SC	TDPA	M	A	B	C2	C3	T3S2	T3S3	T3S2R4	OTROS	A	B	C	K'	D	LATITUD	LONGITUD	
Manuel Doblado	0.00	3	0	6424	9.2	73.9	1.4	12.0	1.3	1.4	0.7	0.1	0.0	83.1	1.4	15.5	0.087	0.537	20.715559	-101.939585	
Lim. Edos. Term. Gto. Ppia. Jal.	11.00																				
Lim. Edos. Term. Jal. Ppia. Gto.	23.00																				
T. Der. San José de La Paz	29.00	1	0	2318	3.4	78.4	1.7	11.6	2.7	1.4	0.4	0.4	0.0	81.8	1.7	16.5	0.082	0.545	20.589977	-101.980345	
T. Der. San José de La Paz	29.00	3	0	2257	6.5	76.0	1.6	9.5	3.4	1.6	0.8	0.5	0.1	82.5	1.6	15.9	0.083	0.548	20.566269	-101.969563	
T. C. Irapuato - Guadalajara	45.00	1	0	9514	7.9	76.8	0.8	8.6	2.9	1.7	0.6	0.5	0.2	84.7	0.8	14.5	0.081	0.516	20.361275	-102.003001	

21 CARR: Manzanillo - Puerto Vallarta

CLAVE: 00070

RUTA: MEX-200

AÑO: 2025

LUGAR	ESTACION				CLASIFICACION VEHICULAR EN PORCIENTO											COORDENADAS					
	KM	TE	SC	TDPA	M	A	B	C2	C3	T3S2	T3S3	T3S2R4	OTROS	A	B	C	K'	D	LATITUD	LONGITUD	
Manzanillo	0.00	3	1	19186	10.8	80.4	1.3	5.0	0.9	0.5	0.2	0.7	0.2	91.2	1.3	7.5	0.073	0.509	19.055282	-104.299562	
Manzanillo	0.00	3	2	18487	10.6	80.4	1.5	5.1	0.8	0.6	0.2	0.6	0.2	91.0	1.5	7.5	0.072	0.509	19.055371	-104.299486	
T. Der. Minatitlán	4.50	1	1	16272	8.6	84.4	1.2	4.0	0.5	0.7	0.3	0.2	0.1	93.0	1.2	5.8	0.074	0.502	19.063682	-104.289639	
T. Der. Minatitlán	4.50	1	2	16138	8.5	84.4	1.0	4.1	0.4	0.8	0.3	0.3	0.2	92.9	1.0	6.1	0.083	0.502	19.063728	-104.289757	
Santiago	13.80	1	1	14456	11.3	77.1	0.7	5.1	1.5	3.5	0.3	0.3	0.2	88.4	0.7	10.9	0.074	0.521	19.115583	-104.348936	
Santiago	13.80	1	2	15743	11.5	77.3	0.6	4.9	1.6	3.3	0.3	0.3	0.2	88.8	0.6	10.6	0.072	0.521	19.115505	-104.348966	
Santiago	13.80	3	1	7707	9.4	81.3	0.9	5.2	1.1	1.5	0.3	0.2	0.1	90.7	0.9	8.4	0.084	0.523	19.120491	-104.377974	
Santiago	13.80	3	2	8450	9.7	81.1	0.9	5.0	1.1	1.6	0.3	0.2	0.1	90.8	0.9	8.3	0.116	0.523	19.120409	-104.377984	
T. Der. Libramiento de Manzanillo Norte	19.00	3	0	10207	8.6	75.6	2.1	9.2	2.1	1.1	0.7	0.5	0.1	84.2	2.1	13.7	0.071	0.502	19.135910	-104.428305	
San Juan de Cuatro Vientos	35.65	3	0	7049	8.0	77.7	1.9	6.0	2.1	2.6	0.9	0.3	0.5	85.7	1.9	12.4	0.078	0.511	19.195128	-104.547436	
T. Izq. Aeropuerto Manzanillo	37.35	3	0	8075	9.4	77.8	2.3	6.0	1.8	1.6	0.7	0.3	0.1	87.2	2.3	10.5	0.070	0.526	19.195511	-104.551458	
Lim. Edos. Term. Col. Ppia. Jal.	43.44																				
Cihuatlán	44.70	1	0	9649	12.7	73.6	3.1	7.8	0.9	0.7	0.5	0.4	0.3	86.3	3.1	10.6	0.087	0.594	19.233963	-104.549930	
Cihuatlán	44.70	3	0	11032	12.1	75.2	3.1	7.9	0.7	0.5	0.3	0.2	0.0	87.3	3.1	9.6	0.075	0.522	19.229191	-104.583041	
T. Izq. San Francisco	50.97	3	0	9763	13.3	75.0	3.5	5.6	1.0	0.9	0.3	0.4	0.0	88.3	3.5	8.2	0.076	0.552	19.216927	-104.625842	
T. C. Libramiento de Melaque	53.42																				
Melaque	61.00	1	0	19490	12.7	77.7	1.8	6.2	0.7	0.6	0.2	0.1	0.0	90.4	1.8	7.8	0.076	0.661	19.228684	-104.692262	

JALISCO

21 CARR: Manzanillo - Puerto Vallarta

CLAVE: 00070

RUTA: MEX-200

AÑO: 2025

LUGAR	ESTACION				CLASIFICACION VEHICULAR EN PORCIENTO										COORDENADAS					
	KM	TE	SC	TDPA	M	A	B	C2	C3	T3S2	T3S3	T3S2R4	OTROS	A	B	C	K'	D	LATITUD	LONGITUD
Melaque	61.00	3	0	8633	12.6	78.0	1.9	5.4	0.9	0.7	0.4	0.1	0.0	90.6	1.9	7.5	0.082	0.552	19.239074	-104.711408
T. Izq. La Manzanilla	75.90	1	0	3732	12.2	75.2	3.6	6.0	1.0	0.8	0.8	0.4	0.0	87.4	3.6	9.0	0.081	0.571	19.291291	-104.773075
T. Izq. La Manzanilla	75.90	3	0	3459	11.0	76.4	3.1	5.4	1.0	1.2	1.1	0.8	0.0	87.4	3.1	9.5	0.083	0.516	19.296791	-104.781138
T. Izq. Boca de Iguanas	78.85	3	0	2637	9.7	78.2	2.9	5.0	1.2	1.4	1.0	0.6	0.0	87.9	2.9	9.2	0.086	0.527	19.321607	-104.813831
T. Izq. Tenacalita	89.60	3	0	3115	12.6	77.7	2.3	3.8	0.9	1.5	0.8	0.4	0.0	90.3	2.3	7.4	0.081	0.530	19.347201	-104.879841
T. Der. Villa Purificación	133.30	1	0	2989	17.9	72.5	2.4	2.9	1.3	1.1	1.4	0.5	0.0	90.4	2.4	7.2	0.085	0.573	19.585577	-105.091204
T. Der. Villa Purificación	133.30	3	0	3383	15.0	76.1	2.2	2.4	1.4	1.5	0.9	0.5	0.0	91.1	2.2	6.7	0.087	0.558	19.589333	-105.095357
T. Der. Tomatlán	177.50	1	0	2632	4.9	84.6	1.9	2.6	3.3	1.4	0.9	0.4	0.0	89.5	1.9	8.6	0.084	0.541	19.871173	-105.330705
T. Der. Tomatlán	177.50	3	0	3846	9.6	80.7	1.5	2.5	3.1	1.3	0.9	0.4	0.0	90.3	1.5	8.2	0.084	0.551	19.876821	-105.336276
T. Izq. El Tuito	231.71	3	0	4137	7.0	83.1	2.1	4.4	0.9	1.2	0.8	0.5	0.0	90.1	2.1	7.8	0.075	0.508	20.329795	-105.316679
Puerto Vallarta	275.84	1	0	11884	6.3	84.6	2.2	3.8	0.9	0.6	0.6	0.7	0.3	90.9	2.2	6.9	0.084	0.501	20.556210	-105.259201

22 CARR: Ojuelos - Aguascalientes

CLAVE: 00094

RUTA: MEX-070

AÑO: 2025

LUGAR	ESTACION				CLASIFICACION VEHICULAR EN PORCIENTO										COORDENADAS					
	KM	TE	SC	TDPA	M	A	B	C2	C3	T3S2	T3S3	T3S2R4	OTROS	A	B	C	K'	D	LATITUD	LONGITUD
Ojuelos	0.00	3	0	4720	4.8	76.3	4.0	5.5	2.0	4.6	1.3	1.3	0.2	81.1	4.0	14.9	0.090	0.511	21.876132	-101.604503
Matancillas	6.92	3	0	3934	4.1	75.0	4.2	5.2	2.6	6.0	1.8	1.0	0.1	79.1	4.2	16.7	0.097	0.570	21.882712	-101.656941
Vergel	40.70	3	0	4252	3.3	76.1	3.7	6.5	2.5	5.4	1.6	0.8	0.1	79.4	3.7	16.9	0.086	0.586	21.771381	-101.949186
Lim. Edos. Term. Jal. Ppia. Ags.	57.20																			
T. Der. Palo Alto	60.80	1	0	7702	4.0	81.5	2.8	4.2	2.3	3.5	1.0	0.6	0.1	85.5	2.8	11.7	0.087	0.539	21.817820	-102.090837
San Isidro	61.00	3	0	9458	4.0	81.6	2.3	4.5	2.5	3.5	0.8	0.7	0.1	85.6	2.3	12.1	0.088	0.546	21.821749	-102.102831
El Retoño	68.00	1	0	10858	3.8	83.7	2.4	3.7	2.0	2.5	0.9	0.6	0.4	87.5	2.4	10.1	0.092	0.579	21.839666	-102.157505
T. C. El Retoño - Asturias	78.00	1	1	9367	5.0	86.7	1.6	2.9	1.5	1.1	0.6	0.4	0.2	91.7	1.6	6.7	0.083	0.523	21.857998	-102.213356
T. C. El Retoño - Asturias	78.00	1	2	9358	4.8	87.4	1.3	3.2	1.1	1.3	0.3	0.4	0.2	92.2	1.3	6.5	0.094	0.523	21.857915	-102.213389
T. C. El Retoño - Asturias	78.00	3	1	11931	5.1	87.6	1.2	2.8	1.5	0.9	0.4	0.3	0.2	92.7	1.2	6.1	0.093	0.505	21.861520	-102.225797
T. C. El Retoño - Asturias	78.00	3	2	11652	5.3	86.8	1.3	2.6	1.6	1.2	0.5	0.5	0.2	92.1	1.3	6.6	0.096	0.505	21.861410	-102.225833
Salto del Ojo Caliente (Central)	81.51	1	1	19902	10.7	82.9	0.9	2.6	0.9	0.8	0.4	0.6	0.2	93.6	0.9	5.5	0.079	0.531	21.866348	-102.240261
Salto del Ojo Caliente (Lateral)	81.51	1	1	4188	10.3	83.7	0.7	2.6	0.8	0.6	0.5	0.6	0.2	94.0	0.7	5.3	0.075	0.531	21.866416	-102.239964
Salto del Ojo Caliente (Central)	81.51	1	2	18493	10.9	83.1	0.7	2.9	0.8	0.7	0.3	0.4	0.2	94.0	0.7	5.3	0.078	0.531	21.866141	-102.240106
Salto del Ojo Caliente (Lateral)	81.51	1	2	4466	10.4	83.1	1.0	2.8	0.9	0.6	0.3	0.6	0.3	93.5	1.0	5.5	0.083	0.531	21.866051	-102.240181

JALISCO

23 CARR: Ramal a Ameca

CLAVE: 14223

RUTA: MEX-070

AÑO: 2025

LUGAR	ESTACION				CLASIFICACION VEHICULAR EN PORCIENTO										COORDENADAS					
	KM	TE	SC	TDPA	M	A	B	C2	C3	T3S2	T3S3	T3S2R4	OTROS	A	B	C	K'	D	LATITUD	LONGITUD
T. C. Guadalajara - Tepic	0.00	3	1	12005	4.5	86.3	0.7	5.5	1.1	1.0	0.4	0.3	0.2	90.8	0.7	8.5	0.100	0.585	20.729511	-103.611431
T. C. Guadalajara - Tepic	0.00	3	2	11409	4.6	86.0	0.9	5.6	0.9	1.0	0.4	0.4	0.2	90.6	0.9	8.5	0.099	0.585	20.729441	-103.611399
X. C. Libramiento Sur de Guadalajara (Cuota)	10.80	3	1	11661	5.0	83.1	1.5	7.5	1.3	1.0	0.4	0.2	0.0	88.1	1.5	10.4	0.094	0.524	20.686645	-103.693620
X. C. Libramiento Sur de Guadalajara (Cuota)	10.80	3	2	12292	5.2	82.9	1.3	8.0	1.2	0.8	0.4	0.2	0.0	88.1	1.3	10.6	0.084	0.524	20.686632	-103.693537
Tala	15.00	3	1	13994	4.0	85.9	1.2	5.9	1.2	1.0	0.4	0.3	0.1	89.9	1.2	8.9	0.089	0.605	20.661270	-103.728030
Tala	15.00	3	2	11631	4.3	85.7	1.3	5.9	1.1	0.9	0.4	0.3	0.1	90.0	1.3	8.7	0.083	0.605	20.661207	-103.727922
Ameca	53.00	1	1	6164	6.6	80.0	1.6	8.6	2.2	0.4	0.3	0.2	0.1	86.6	1.6	11.8	0.089	0.512	20.534193	-104.012472
Ameca	53.00	1	2	6038	6.3	80.5	1.4	8.4	2.3	0.5	0.3	0.2	0.1	86.8	1.4	11.8	0.078	0.512	20.534114	-104.012468

24 CARR: Ramal a Cerca Lisa

CLAVE:

RUTA: MEX-054

AÑO: 2025

LUGAR	ESTACION				CLASIFICACION VEHICULAR EN PORCIENTO										COORDENADAS					
	KM	TE	SC	TDPA	M	A	B	C2	C3	T3S2	T3S3	T3S2R4	OTROS	A	B	C	K'	D	LATITUD	LONGITUD
Ent. Colima - Cd. Guzmán	0.00	3	0	8088	8.3	76.1	2.0	6.6	2.2	2.8	1.0	0.9	0.1	84.4	2.0	13.6	0.076	0.506	19.535863	-103.413317
T. C. Jiquilpan - Colima	15.60	1	0	3351	8.0	69.1	1.6	5.3	4.9	4.5	4.7	1.7	0.2	77.1	1.6	21.3	0.066	0.523	19.629510	-103.336366

25 CARR: Ramal a Tomatlán

CLAVE: 14558

RUTA: MEX-200

AÑO: 2025

LUGAR	ESTACION				CLASIFICACION VEHICULAR EN PORCIENTO										COORDENADAS					
	KM	TE	SC	TDPA	M	A	B	C2	C3	T3S2	T3S3	T3S2R4	OTROS	A	B	C	K'	D	LATITUD	LONGITUD
T. C. Manzanillo - Puerto Vallarta	0.00	3	0	2912	15.4	79.2	1.2	1.9	1.0	0.9	0.2	0.2	0.0	94.6	1.2	4.2	0.079	0.597	19.881267	-105.331029
Tomatlán	13.00	1	0	4223	15.3	79.5	1.2	1.9	0.9	0.8	0.3	0.1	0.0	94.8	1.2	4.0	0.089	0.508	19.926714	-105.261576

26 CARR: San Luis Potosí - Lagos de Moreno

CLAVE: 00133

RUTA: MEX-070-080

AÑO: 2025

LUGAR	ESTACION				CLASIFICACION VEHICULAR EN PORCIENTO										COORDENADAS					
	KM	TE	SC	TDPA	M	A	B	C2	C3	T3S2	T3S3	T3S2R4	OTROS	A	B	C	K'	D	LATITUD	LONGITUD
San Luis Potosí	0.00	3	1	18832	2.7	93.4	0.4	1.7	0.6	0.4	0.3	0.2	0.3	96.1	0.4	3.5	0.087	0.535	22.133833	-101.031022
San Luis Potosí	0.00	3	2	19397	2.9	93.4	0.3	1.6	0.4	0.2	0.5	0.4	0.3	96.3	0.3	3.4	0.092	0.535	22.133762	-101.030904
X. Periférico de San Luis Potosí	8.41	3	0	13085	4.1	82.6	1.5	4.8	2.0	2.8	1.3	0.5	0.4	86.7	1.5	11.8	0.078	0.648	22.127522	-101.045546
El Tepetate	41.90	1	0	8072	3.4	64.4	4.0	4.7	2.6	11.5	3.6	4.8	1.0	67.8	4.0	28.2	0.064	0.588	22.025621	-101.224392
El Tepetate	41.90	3	0	8827	3.6	65.6	3.7	4.1	2.5	10.2	2.8	6.5	1.0	69.2	3.7	27.1	0.067	0.557	22.004438	-101.253863
Villa de Arriaga	61.90	3	0	5026	3.2	67.2	4.8	6.7	2.7	9.1	3.5	2.2	0.6	70.4	4.8	24.8	0.064	0.534	21.896940	-101.408368
Lim. Edos. Term. S. L. P. Ppia. Zac.	70.23																			
Lim. Edos. Term. Zac. Ppia. Jal.	82.94																			

JALISCO

26 CARR: San Luis Potosi - Lagos de Moreno

CLAVE: 00133

RUTA: MEX-070-080

AÑO: 2025

LUGAR	ESTACION				CLASIFICACION VEHICULAR EN PORCIENTO										COORDENADAS					
	KM	TE	SC	TDPA	M	A	B	C2	C3	T3S2	T3S3	T3S2R4	OTROS	A	B	C	K'	D	LATITUD	LONGITUD
Ojuelos de Jalisco	83.20	1	0	5827	4.6	73.9	4.2	5.8	2.1	5.4	2.2	1.6	0.2	78.5	4.2	17.3	0.081	0.504	21.875475	-101.572926
Ojuelos de Jalisco	83.20	3	0	2749	6.6	73.9	3.5	4.7	1.6	5.1	2.5	1.8	0.3	80.5	3.5	16.0	0.082	0.564	21.854309	-101.593879
X. C. Lagos de Moreno - San Luis Potosí (Cuota)	140.00	1	0	4600	7.7	72.5	2.9	5.9	2.0	4.4	2.2	2.2	0.2	80.2	2.9	16.9	0.082	0.546	21.446097	-101.808366
X. C. León - Aguascalientes	146.90	1	1	7986	7.2	62.2	4.6	5.4	2.6	10.6	1.7	5.3	0.4	69.4	4.6	26.0	0.114	0.631	21.375725	-101.894433
X. C. León - Aguascalientes	146.90	1	2	8956	7.3	62.2	4.5	5.5	2.7	10.5	1.6	5.2	0.5	69.5	4.5	26.0	0.090	0.631	21.375635	-101.894360
Lagos de Moreno	150.00																			

27 CARR: Santa Rosa - La Barca

CLAVE: 14007

RUTA: MEX-035

AÑO: 2025

LUGAR	ESTACION				CLASIFICACION VEHICULAR EN PORCIENTO										COORDENADAS					
	KM	TE	SC	TDPA	M	A	B	C2	C3	T3S2	T3S3	T3S2R4	OTROS	A	B	C	K'	D	LATITUD	LONGITUD
Santa Rosa	0.00	3	1	11666	2.1	75.5	3.2	6.3	2.7	7.6	2.3	0.2	0.1	77.6	3.2	19.2	0.068	0.575	20.412778	-103.221965
Santa Rosa	0.00	3	2	11160	1.9	75.8	3.4	6.2	2.4	7.4	2.5	0.3	0.1	77.7	3.4	18.9	0.073	0.575	20.412858	-103.221952
X. Libramiento Sur de Guadalajara (Cuota)	2.00	3	1	12116	2.6	77.8	2.9	5.3	2.0	7.0	2.1	0.2	0.1	80.4	2.9	16.7	0.070	0.516	20.409960	-103.207773
X. Libramiento Sur de Guadalajara (Cuota)	2.00	3	2	12024	2.2	78.8	2.3	5.1	2.3	6.8	2.0	0.4	0.1	81.0	2.3	16.7	0.070	0.516	20.410043	-103.207751
T. Izq. Poncillán	32.00	1	1	12663	6.1	73.7	4.0	5.4	1.9	6.7	1.6	0.4	0.2	79.8	4.0	16.2	0.072	0.556	20.380182	-102.949222
T. Izq. Poncillán	32.00	1	2	11663	6.6	73.4	3.8	5.8	1.9	6.1	2.0	0.2	0.2	80.0	3.8	16.2	0.064	0.556	20.380295	-102.949197
Ocotlán	49.00	1	1	11689	5.6	77.1	2.6	4.3	2.4	6.5	1.1	0.2	0.2	82.7	2.6	14.7	0.076	0.533	20.354092	-102.797340
Ocotlán	49.00	1	2	12584	5.2	77.5	2.2	4.0	2.4	6.8	1.3	0.4	0.2	82.7	2.2	15.1	0.075	0.533	20.353986	-102.797087
Ocotlán	49.00	3	0	25661	4.6	77.6	2.6	7.3	2.4	3.4	1.3	0.4	0.4	82.2	2.6	15.2	0.076	0.513	20.323115	-102.774539
Jamay	62.00	1	0	18032	8.7	72.2	2.2	8.3	2.4	4.5	1.1	0.4	0.2	80.9	2.2	16.9	0.074	0.618	20.293795	-102.732666
Jamay	62.00	3	0	15725	8.4	73.0	2.5	7.7	2.4	4.7	0.8	0.3	0.2	81.4	2.5	16.1	0.079	0.568	20.294465	-102.689958
La Barca	79.00	1	0	14138	8.2	75.5	2.5	6.5	2.2	3.8	0.7	0.4	0.2	83.7	2.5	13.8	0.081	0.517	20.292047	-102.571627

28 CARR: T. C. (Jiquilpan - Colima) - Est. Huescalapa

CLAVE: 14225

RUTA: MEX-110

AÑO: 2025

LUGAR	ESTACION				CLASIFICACION VEHICULAR EN PORCIENTO										COORDENADAS					
	KM	TE	SC	TDPA	M	A	B	C2	C3	T3S2	T3S3	T3S2R4	OTROS	A	B	C	K'	D	LATITUD	LONGITUD
T. C. Jiquilpan - Colima	0.00	3	0	5675	3.6	83.3	1.7	4.2	3.2	2.0	0.9	0.9	0.2	86.9	1.7	11.4	0.082	0.540	19.645867	-103.336711
Zapotiltic	9.48	3	0	16925	8.2	77.8	2.9	8.5	0.9	0.7	0.5	0.5	0.0	86.0	2.9	11.1	0.077	0.524	19.637057	-103.441554
T. C. Colima - Cd. Guzmán	18.79	1	1	7945	7.7	83.3	1.2	3.2	1.8	1.3	0.5	0.8	0.2	91.0	1.2	7.8	0.082	0.518	19.642975	-103.447494
T. C. Colima - Cd. Guzmán	18.79	1	2	7824	7.9	83.4	1.0	3.0	2.1	0.9	0.5	1.0	0.2	91.3	1.0	7.7	0.076	0.518	19.642907	-103.447535

JALISCO

29 CARR: Tepalitlán - Yahualica

CLAVE: 00146

RUTA: MEX-071

AÑO: 2025

LUGAR	ESTACION				CLASIFICACION VEHICULAR EN PORCIENTO										COORDENADAS					
	KM	TE	SC	TDPA	M	A	B	C2	C3	T3S2	T3S3	T3S2R4	OTROS	A	B	C	K'	D	LATITUD	LONGITUD
T. C. Lagos de Moreno - Guadalajara	0.00	3	0	11015	4.2	82.2	1.7	5.0	3.0	1.9	1.2	0.5	0.3	86.4	1.7	11.9	0.090	0.516	20.800611	-102.791905
T. Izq. Mezcala	22.40	3	0	1815	2.6	88.6	1.7	3.6	1.6	1.0	0.6	0.2	0.1	91.2	1.7	7.1	0.089	0.720	20.961102	-102.815748
Yahualica de González Gallo	60.00																			

30 CARR: Tepic - Puerto Vallarta

CLAVE: 00068

RUTA: MEX-200

AÑO: 2025

LUGAR	ESTACION				CLASIFICACION VEHICULAR EN PORCIENTO										COORDENADAS					
	KM	TE	SC	TDPA	M	A	B	C2	C3	T3S2	T3S3	T3S2R4	OTROS	A	B	C	K'	D	LATITUD	LONGITUD
Tepic	0.00	3	1	20595	10.4	85.2	0.5	2.4	0.8	0.3	0.2	0.1	0.1	95.6	0.5	3.9	0.073	0.513	21.491368	-104.895579
Tepic	0.00	3	2	19812	10.6	84.9	0.6	2.6	0.6	0.4	0.1	0.1	0.1	95.5	0.6	3.9	0.072	0.513	21.491400	-104.895447
Limite de Zona Urbana Tepic	1.80	3	1	16436	5.8	84.0	1.8	4.5	1.4	1.0	0.4	0.5	0.6	89.8	1.8	8.4	0.074	0.530	21.474678	-104.890181
Limite de Zona Urbana Tepic	1.80	3	2	18280	6.0	83.7	1.7	4.7	1.6	1.2	0.3	0.4	0.4	89.7	1.7	8.6	0.075	0.530	21.474704	-104.890057
X. C. Libramiento De Tepic (Alta)	3.90	3	1	16159	2.4	96.2	0.1	0.2	0.3	0.2	0.0	0.5	0.1	98.6	0.1	1.3	0.070	0.504	21.465584	-104.888934
X. C. Libramiento De Tepic (Baja)	3.90	3	1	8219	15.3	76.4	1.5	5.2	0.9	0.4	0.1	0.2	0.0	91.7	1.5	6.8	0.078	0.504	21.465374	-104.889225
X. C. Libramiento De Tepic (Alta)	3.90	3	2	18891	2.3	95.9	0.2	0.3	0.4	0.2	0.0	0.6	0.1	98.2	0.2	1.6	0.084	0.504	21.465422	-104.888960
X. C. Libramiento De Tepic (Baja)	3.90	3	2	7973	15.4	76.4	1.4	5.2	1.0	0.3	0.1	0.2	0.0	91.8	1.4	6.8	0.082	0.504	21.465555	-104.888747
Jalisco	7.15	3	0	14094	7.7	85.1	1.0	2.9	1.2	0.9	0.4	0.7	0.1	92.8	1.0	6.2	0.075	0.542	21.432536	-104.899472
T. Izq. Emiliano Zapata	18.40	3	0	6879	3.0	87.2	2.6	3.7	1.3	1.3	0.5	0.4	0.0	90.2	2.6	7.2	0.085	0.627	21.357789	-104.919289
T. Izq. Compostela (1° Acceso)	35.80	1	0	5936	6.6	81.3	2.6	4.7	1.9	1.5	0.8	0.5	0.1	87.9	2.6	9.5	0.084	0.593	21.256329	-104.901552
T. Izq. Compostela (1° Acceso)	35.80	3	0	6231	7.0	82.6	2.1	3.5	2.0	1.8	0.7	0.3	0.0	89.6	2.1	8.3	0.073	0.625	21.248267	-104.903293
Las Varas	71.30	1	0	12706	11.9	77.2	2.3	3.4	2.1	1.7	0.7	0.4	0.3	89.1	2.3	8.6	0.068	0.627	21.187629	-105.122835
Las Varas	71.30	3	0	20594	7.0	83.7	2.0	2.9	1.8	1.2	0.6	0.6	0.2	90.7	2.0	7.3	0.066	0.541	21.172071	-105.147726
T. Izq. Altavista	81.50	1	0	12962	6.9	81.5	3.5	3.5	1.4	1.6	0.7	0.6	0.3	88.4	3.5	8.1	0.063	0.623	21.112370	-105.177809
T. Der. Rincón de Guayabitos	94.50	1	1	14826	10.7	80.3	2.2	3.0	1.2	1.4	0.3	0.7	0.2	91.0	2.2	6.8	0.086	0.606	21.030749	-105.255949
T. Der. Rincón de Guayabitos	94.50	1	2	13243	10.4	80.4	2.5	2.9	1.2	1.2	0.5	0.6	0.3	90.8	2.5	6.7	0.083	0.606	21.030681	-105.255892
T. Der. Rincón de Guayabitos	94.50	3	0	10805	12.1	77.9	2.1	3.1	2.2	1.4	0.5	0.6	0.1	90.0	2.1	7.9	0.073	0.560	21.011774	-105.271645
T. Der. Lo de Marcos	107.61	1	1	4819	10.8	75.9	3.1	4.3	1.8	2.1	0.9	0.8	0.3	86.7	3.1	10.2	0.068	0.525	20.952281	-105.344293
T. Der. Lo de Marcos	107.61	1	2	4907	10.6	76.6	3.1	4.1	1.7	2.4	0.6	0.5	0.4	87.2	3.1	9.7	0.087	0.525	20.952175	-105.344285
T. Der. Lo de Marcos	107.61	3	0	8924	9.8	76.8	3.4	4.8	1.8	2.2	0.7	0.4	0.1	86.6	3.4	10.0	0.078	0.632	20.947844	-105.353572
T. Der. Sayulita	122.91	1	0	11596	6.7	78.7	3.6	4.5	2.6	2.8	0.7	0.4	0.0	85.4	3.6	11.0	0.079	0.548	20.874779	-105.426995
T. Der. Sayulita	122.91	3	0	12482	7.4	75.9	3.1	8.2	1.7	1.9	0.8	0.6	0.4	83.3	3.1	13.6	0.081	0.585	20.860239	-105.424809
T. Der. Cruz de Juanacaxtle	137.30	3	1	19647	6.2	84.7	2.4	3.8	1.6	0.8	0.3	0.1	0.1	90.9	2.4	6.7	0.125	0.598	20.763591	-105.360666
T. Der. Cruz de Juanacaxtle	137.30	3	2	19012	6.3	84.3	2.4	3.9	1.8	0.7	0.3	0.1	0.2	90.6	2.4	7.0	0.116	0.598	20.763711	-105.360634
Bucerías	140.81	3	1	27455	7.0	85.3	1.8	3.1	1.8	0.5	0.2	0.2	0.1	92.3	1.8	5.9	0.089	0.541	20.749280	-105.318991
Bucerías	140.81	3	2	25312	6.8	85.5	2.0	3.3	1.5	0.4	0.2	0.2	0.1	92.3	2.0	5.7	0.088	0.541	20.749386	-105.318953

JALISCO

30 CARR: Tepic - Puerto Vallarta

CLAVE: 00068

RUTA: MEX-200

AÑO: 2025

LUGAR	ESTACION				CLASIFICACION VEHICULAR EN PORCIENTO										COORDENADAS					
	KM	TE	SC	TDPA	M	A	B	C2	C3	T3S2	T3S3	T3S2R4	OTROS	A	B	C	K'	D	LATITUD	LONGITUD
Lim. Edos. Term. Nay. Ppia. Jal.	152.60																			
T. C. Mascota - Puerto Vallarta	154.80																			
T. C. Tepic - Puerto Vallarta (Cuota)	155.90																			
T. Der. Aeropuerto Díaz Ordáz	158.37	1	1	32029	7.6	82.4	2.4	4.8	0.8	0.7	0.4	0.5	0.4	90.0	2.4	7.6	0.067	0.500	20.687581	-105.236493
T. Der. Aeropuerto Díaz Ordáz	158.37	1	2	31452	7.3	82.6	2.6	5.0	1.0	0.5	0.2	0.5	0.3	89.9	2.6	7.5	0.067	0.500	20.687453	-105.236472
T. Der. Aeropuerto Díaz Ordáz (Alta)	158.37	3	1	21600	4.2	93.2	0.4	0.8	0.5	0.2	0.3	0.3	0.1	97.4	0.4	2.2	0.072	0.514	20.670371	-105.249319
T. Der. Aeropuerto Díaz Ordáz (Baja)	158.37	3	1	14935	8.5	80.5	3.4	5.8	0.9	0.5	0.1	0.2	0.1	89.0	3.4	7.6	0.083	0.514	20.670677	-105.249561
T. Der. Aeropuerto Díaz Ordáz (Alta)	158.37	3	2	21814	4.4	92.9	0.3	0.9	0.4	0.3	0.2	0.5	0.1	97.3	0.3	2.4	0.066	0.514	20.670454	-105.249263
T. Der. Aeropuerto Díaz Ordáz (Baja)	158.37	3	2	15435	8.3	80.2	3.6	5.9	1.2	0.4	0.1	0.2	0.1	88.5	3.6	7.9	0.078	0.514	20.670410	-105.249135
Puerto Vallarta	166.88																			

31 CARR: Guadalajara - Colima (Cuota)

CLAVE: 00118

RUTA: MEX-054D

AÑO: 2025

LUGAR	ESTACION				CLASIFICACION VEHICULAR EN PORCIENTO										COORDENADAS					
	KM	TE	SC	TDPA	M	A	B	C2	C3	T3S2	T3S3	T3S2R4	OTROS	A	B	C	K'	D	LATITUD	LONGITUD
T. C. Ent. Santa Cruz - Melaque	0.00																			
Plaza de Cobro Acatlán	7.70	1	1	7842	3.1	66.9	6.3	4.2	2.4	7.6	2.5	6.3	0.7	70.0	6.3	23.7	0.070	0.649	20.417683	-103.556626
Plaza de Cobro Acatlán	7.70	1	2	8183	3.2	66.5	5.8	4.6	2.6	7.8	2.7	6.1	0.7	69.7	5.8	24.5	0.093	0.649	20.418329	-103.556366
Plaza de Cobro Acatlán	7.70	2	1	8067	0.4	60.2	2.2	4.2	4.0	10.1	4.5	11.0	3.4	60.6	2.2	37.2	0.084	0.500	20.373443	-103.576317
Plaza de Cobro Acatlán	7.70	2	2	8067	0.4	60.2	2.2	4.2	4.0	10.1	4.5	11.0	3.4	60.6	2.2	37.2	0.084	0.500	20.373443	-103.576317
T. Izq. San Marcos	16.20	1	1	9462	2.6	67.0	5.5	4.6	2.3	8.0	3.4	5.9	0.7	69.6	5.5	24.9	0.076	0.548	20.343825	-103.573176
T. Izq. San Marcos	16.20	1	2	8792	2.8	67.0	5.2	4.2	2.5	8.3	3.1	6.2	0.7	69.8	5.2	25.0	0.075	0.548	20.343530	-103.572849
T. Izq. Teocuitatlán de Corona	36.12	3	1	8260	2.1	65.1	4.9	4.2	3.3	9.6	3.4	6.8	0.6	67.2	4.9	27.9	0.078	0.577	20.123178	-103.509176
T. Izq. Teocuitatlán de Corona	36.12	3	2	8564	2.6	63.9	4.9	4.3	3.4	9.8	3.5	6.9	0.7	66.5	4.9	28.6	0.066	0.577	20.123801	-103.508653
T. Der. Usmajac	64.40	1	1	8847	2.7	67.5	4.1	3.9	3.4	8.8	2.9	6.2	0.5	70.2	4.1	25.7	0.068	0.647	19.883379	-103.517041
T. Der. Usmajac	64.40	1	2	9858	2.6	66.5	4.0	4.2	3.3	9.2	3.1	6.7	0.4	69.1	4.0	26.9	0.077	0.647	19.883388	-103.516957
T. Izq. Cd. Guzmán	86.70	1	1	9335	2.2	68.7	3.2	5.0	3.0	7.4	3.5	6.2	0.8	70.9	3.2	25.9	0.067	0.580	19.708160	-103.500952
T. Izq. Cd. Guzmán	86.70	1	2	9086	2.0	69.2	3.0	5.2	3.3	7.2	3.1	6.1	0.9	71.2	3.0	25.8	0.076	0.580	19.708198	-103.500855
T. Izq. Cd. Guzmán	86.70	3	1	9613	1.7	69.0	3.6	5.5	3.4	6.8	3.1	6.3	0.6	70.7	3.6	25.7	0.069	0.505	19.691621	-103.493918
T. Izq. Cd. Guzmán	86.70	3	2	9837	1.9	69.3	3.8	5.8	3.0	6.7	2.7	6.1	0.7	71.2	3.8	25.0	0.066	0.505	19.691657	-103.493834
T. Izq. Cd. Tuxpan	107.27	1	1	7902	2.3	75.4	1.4	4.5	2.1	7.2	3.7	2.9	0.5	77.7	1.4	20.9	0.070	0.575	19.550454	-103.442904
T. Izq. Cd. Tuxpan	107.27	1	2	7522	2.3	75.6	1.4	4.4	1.9	7.2	3.7	3.1	0.4	77.9	1.4	20.7	0.065	0.575	19.540562	-103.425589
Plaza de Cobro San Marcos	126.60	2	1	6778	0.5	53.6	2.1	4.2	4.4	12.6	5.6	12.7	4.3	54.1	2.1	43.8	0.084	0.500	19.433745	-103.494491
Plaza de Cobro San Marcos	126.60	2	2	6778	0.5	53.6	2.1	4.2	4.4	12.6	5.6	12.7	4.3	54.1	2.1	43.8	0.084	0.500	19.433745	-103.494491
Lim. Edos. Term. Jal. Ppia. Col.	129.50																			

JALISCO

31 CARR: Guadalajara - Colima (Cuota)

CLAVE: 00118

RUTA: MEX-054D

AÑO: 2025

LUGAR	ESTACION				CLASIFICACION VEHICULAR EN PORCIENTO										COORDENADAS					
	KM	TE	SC	TDPA	M	A	B	C2	C3	T3S2	T3S3	T3S2R4	OTROS	A	B	C	K'	D	LATITUD	LONGITUD
X. C. Cuauhtémoc - Colima	140.70	1	1	10768	1.2	75.6	3.6	3.9	2.5	6.0	2.0	4.9	0.3	76.8	3.6	19.6	0.071	0.504	19.315068	-103.597691
X. C. Cuauhtémoc - Colima	140.70	1	2	10594	1.0	75.4	3.7	4.0	2.6	6.1	2.1	4.8	0.3	76.4	3.7	19.9	0.091	0.504	19.314917	-103.597608
X. C. Cuauhtémoc - Colima	140.70	3	1	12556	1.9	75.1	3.1	4.5	2.0	6.2	1.8	4.8	0.6	77.0	3.1	19.9	0.084	0.505	19.308017	-103.610676
X. C. Cuauhtémoc - Colima	140.70	3	2	12791	1.9	74.5	3.1	4.6	2.1	6.0	1.9	5.2	0.7	76.4	3.1	20.5	0.100	0.505	19.307878	-103.610601
T. C. Colima - Cd. Guzmán	146.10																			

32 CARR: Guadalajara - Tepic (Cuota)

CLAVE: 00033

RUTA: MEX-015D

AÑO: 2025

LUGAR	ESTACION				CLASIFICACION VEHICULAR EN PORCIENTO										COORDENADAS					
	KM	TE	SC	TDPA	M	A	B	C2	C3	T3S2	T3S3	T3S2R4	OTROS	A	B	C	K'	D	LATITUD	LONGITUD
T. C. Guadalajara - Tepic (Libre)	0.00	3	1	6458	4.2	71.1	7.8	3.9	2.3	7.1	1.4	1.8	0.4	75.3	7.8	16.9	0.095	0.680	20.739688	-103.583269
T. C. Guadalajara - Tepic (Libre)	0.00	3	2	6423	4.3	71.6	7.6	3.8	1.9	7.2	1.5	1.7	0.4	75.9	7.6	16.5	0.131	0.680	20.739543	-103.583278
Plaza de Cobro Arenal	10.96	2	1	5582	1.0	72.4	7.1	3.2	3.7	8.9	1.6	1.2	0.9	73.4	7.1	19.5	0.092	0.500	20.778775	-103.662396
Plaza de Cobro Arenal	10.96	2	2	5582	1.0	72.4	7.1	3.2	3.7	8.9	1.6	1.2	0.9	73.4	7.1	19.5	0.092	0.500	20.778775	-103.662396
T. Izq. Libramiento Sur de Guadalajara (Cuota)	16.44	3	1	9076	1.9	66.4	8.2	4.5	2.8	12.0	1.8	1.9	0.5	68.3	8.2	23.5	0.097	0.718	20.796736	-103.721732
T. Izq. Libramiento Sur de Guadalajara (Cuota)	16.44	3	2	8771	1.7	66.4	7.7	4.0	3.1	12.5	2.3	1.8	0.5	68.1	7.7	24.2	0.134	0.718	20.796692	-103.721886
T. Der. Magdalena	45.00	1	1	9209	3.0	59.6	10.5	5.8	1.9	13.4	2.2	2.9	0.7	62.6	10.5	26.9	0.067	0.687	20.900770	-103.958691
T. Der. Magdalena	45.00	1	2	9282	3.2	61.9	9.3	4.4	2.6	13.0	2.3	2.6	0.7	65.1	9.3	25.6	0.088	0.687	20.900723	-103.958763
T. Der. Magdalena	45.00	3	1	8946	3.2	60.2	8.3	4.9	3.9	13.8	2.4	2.6	0.7	63.4	8.3	28.3	0.069	0.592	20.901708	-103.977309
T. Der. Magdalena	45.00	3	2	9080	2.3	61.0	10.2	4.7	2.7	13.8	2.3	2.4	0.6	63.3	10.2	26.5	0.083	0.592	20.901528	-103.977293
Plaza de Cobro Plan de Barrancas	69.34	2	1	7213	0.7	60.9	5.9	3.7	5.3	16.0	2.7	3.2	1.6	61.6	5.9	32.5	0.092	0.500	21.005434	-104.144062
Plaza de Cobro Plan de Barrancas	69.34	2	2	7213	0.7	60.9	5.9	3.7	5.3	16.0	2.7	3.2	1.6	61.6	5.9	32.5	0.092	0.500	21.005434	-104.144062
Lim. Edos. Term. Jal. Ppia. Nay.	84.60																			
T. Izq. Ixtlán del Río	97.20	1	1	6845	2.9	63.3	8.6	4.0	3.3	13.3	1.3	2.5	0.8	66.2	8.6	25.2	0.070	0.544	21.046858	-104.349402
T. Izq. Ixtlán del Río	97.20	1	2	7152	2.7	65.0	8.7	3.8	3.0	13.0	1.0	2.3	0.5	67.7	8.7	23.6	0.084	0.544	21.046783	-104.349529
T. Izq. Compostela (Cuota)	106.00	1	1	8995	3.3	63.4	8.6	6.1	3.0	11.0	1.7	2.3	0.6	66.7	8.6	24.7	0.074	0.615	21.072621	-104.419962
T. Izq. Compostela (Cuota)	106.00	1	2	9231	3.3	62.4	8.8	6.4	3.2	11.2	1.7	2.4	0.6	65.7	8.8	25.5	0.091	0.615	21.072593	-104.420041
T. Izq. Compostela (Cuota)	106.00	3	1	6963	2.9	64.3	8.4	3.7	2.5	13.0	1.8	2.7	0.7	67.2	8.4	24.4	0.071	0.529	21.084354	-104.431220
T. Izq. Compostela (Cuota)	106.00	3	2	6810	3.4	61.2	9.0	4.5	2.3	14.1	2.1	2.7	0.7	64.6	9.0	26.4	0.092	0.529	21.084283	-104.431272
T. Der. Jala	107.00	3	1	5667	3.4	62.3	8.3	4.5	2.4	13.5	1.8	3.0	0.8	65.7	8.3	26.0	0.072	0.603	21.096493	-104.448233
T. Der. Jala	107.00	3	2	5343	3.7	58.9	10.0	5.2	2.3	14.2	2.1	2.8	0.8	62.6	10.0	27.4	0.090	0.603	21.096428	-104.448293
X. C. Ramal a Tequepexpan	130.42	3	1	5553	2.5	62.1	9.6	4.5	2.2	14.1	1.7	2.4	0.9	64.6	9.6	25.8	0.082	0.524	21.222149	-104.600262
X. C. Ramal a Tequepexpan	130.42	3	2	5528	2.5	61.6	9.4	4.7	2.4	14.2	1.8	2.6	0.8	64.1	9.4	26.5	0.090	0.524	21.222113	-104.600319
Plaza de Cobro Santa Ma. del Oro	145.32	3	1	5562	4.3	61.2	8.6	4.0	2.8	13.4	1.6	3.2	0.9	65.5	8.6	25.9	0.071	0.591	21.333146	-104.668005
Plaza de Cobro Santa Ma. del Oro	145.32	3	2	5205	4.5	61.0	8.7	3.7	2.7	14.1	1.6	3.0	0.7	65.5	8.7	25.8	0.116	0.591	21.333099	-104.668070

JALISCO

32 CARR: Guadalajara - Tepic (Cuota)

CLAVE: 00033

RUTA: MEX-015D

AÑO: 2025

LUGAR	ESTACION				CLASIFICACION VEHICULAR EN PORCIENTO										COORDENADAS					
	KM	TE	SC	TDPA	M	A	B	C2	C3	T3S2	T3S3	T3S2R4	OTROS	A	B	C	K'	D	LATITUD	LONGITUD
T. Der. Libramiento de Tepic (Cuota)	163.00	1	1	5480	3.6	58.3	8.4	5.1	3.5	14.7	2.1	3.4	0.9	61.9	8.4	29.7	0.074	0.563	21.430637	-104.786309
T. Der. Libramiento de Tepic (Cuota)	163.00	1	2	5499	3.6	58.6	8.5	5.1	3.5	14.5	2.0	3.4	0.8	62.2	8.5	29.3	0.075	0.563	21.430590	-104.786384
T. C. Guadalajara - Tepic	168.80	1	1	4027	1.9	67.8	8.5	5.1	2.9	10.1	1.5	1.6	0.6	69.7	8.5	21.8	0.090	0.571	21.462934	-104.826801
T. C. Guadalajara - Tepic	168.80	1	2	4014	1.7	68.3	8.7	4.9	3.2	9.9	1.4	1.4	0.5	70.0	8.7	21.3	0.082	0.571	21.462864	-104.826844

33 CARR: Lagos de Moreno - Villa de Arriaga (Cuota)

CLAVE:

RUTA: MEX-080D

AÑO: 2025

LUGAR	ESTACION				CLASIFICACION VEHICULAR EN PORCIENTO										COORDENADAS					
	KM	TE	SC	TDPA	M	A	B	C2	C3	T3S2	T3S3	T3S2R4	OTROS	A	B	C	K'	D	LATITUD	LONGITUD
X. C. San Luis Potosí - Lagos de Moreno	12.10	3	0	8139	14.4	34.1	8.9	5.7	4.0	20.0	3.4	8.6	0.9	48.5	8.9	42.6	0.068	0.523	21.448599	-101.813000
T. Der. El Cuarenta	22.20	3	0	7327	5.4	37.8	6.6	8.3	2.9	22.8	3.9	11.3	1.0	43.2	6.6	50.2	0.057	0.522	21.510954	-101.736512
Lim. Edos. Term. Jal. Ppia. Gto.	46.30																			
X. C. Dolores Hidalgo - Ojuelos de Jalisco	58.18	1	0	9413	2.6	67.5	8.9	14.3	1.8	0.9	2.1	1.2	0.7	70.1	8.9	21.0	0.069	0.515	21.739457	-101.524112
Lim. Edos. Term. Gto. Ppia. SLP.	68.63																			
X. C. San Luis Potosí - Villa de Arriaga (Cuota)	78.00	1	0	6796	3.8	43.4	7.0	6.5	2.5	22.4	3.2	10.2	1.0	47.2	7.0	45.8	0.065	0.518	21.893710	-101.404812

34 CARR: León - Aguascalientes (Cuota)

CLAVE: 00013

RUTA: MEX-045D

AÑO: 2025

LUGAR	ESTACION				CLASIFICACION VEHICULAR EN PORCIENTO										COORDENADAS					
	KM	TE	SC	TDPA	M	A	B	C2	C3	T3S2	T3S3	T3S2R4	OTROS	A	B	C	K'	D	LATITUD	LONGITUD
T. C. Irapuato - León	0.00	3	1	8695	1.5	66.8	4.5	12.5	3.2	8.1	1.2	1.8	0.4	68.3	4.5	27.2	0.106	0.664	21.049356	-101.587136
T. C. Irapuato - León	0.00	3	2	8205	1.3	66.4	4.9	12.8	3.0	8.3	1.4	1.5	0.4	67.7	4.9	27.4	0.079	0.664	21.049163	-101.587126
T. Izq. Salamanca (Cuota)	6.00	3	1	13039	2.2	63.6	5.4	11.7	3.8	8.0	1.3	3.5	0.5	65.8	5.4	28.8	0.090	0.640	21.055282	-101.647750
T. Izq. Salamanca (Cuota)	6.00	3	2	13303	2.4	62.8	5.6	11.5	3.6	8.1	1.5	3.8	0.7	65.2	5.6	29.2	0.074	0.640	21.055124	-101.647830
T. Izq. Plan de Ayala	15.20	1	1	12099	4.5	62.4	4.6	14.7	4.3	5.9	1.6	1.5	0.5	66.9	4.6	28.5	0.081	0.527	21.074115	-101.700779
T. Izq. Plan de Ayala	15.20	1	2	11653	4.6	61.7	4.3	15.0	4.6	6.4	1.4	1.6	0.4	66.3	4.3	29.4	0.069	0.527	21.073958	-101.700831
X. C. León - Manuel Doblado	19.00	1	1	10933	2.3	64.3	7.8	10.6	3.5	8.5	1.2	1.4	0.4	66.6	7.8	25.6	0.068	0.516	21.080737	-101.742831
X. C. León - Manuel Doblado	19.00	1	2	11276	2.0	64.8	7.5	10.8	3.7	8.2	1.1	1.5	0.4	66.8	7.5	25.7	0.064	0.516	21.080660	-101.742854
X. C. León - Manuel Doblado	19.00	3	1	10004	2.6	62.6	6.8	10.5	3.6	9.4	1.7	2.2	0.6	65.2	6.8	28.0	0.082	0.502	21.084006	-101.751996
X. C. León - Manuel Doblado	19.00	3	2	9226	2.2	63.1	7.0	10.2	3.3	9.6	1.8	2.4	0.4	65.3	7.0	27.7	0.074	0.502	21.083928	-101.752021
Plaza de Cobro León	23.50	2	1	7658	0.5	48.4	4.0	6.1	6.2	22.2	2.7	7.9	2.0	48.9	4.0	47.1	0.101	0.500	21.102764	-101.784576
Plaza de Cobro León	23.50	2	2	7658	0.5	48.4	4.0	6.1	6.2	22.2	2.7	7.9	2.0	48.9	4.0	47.1	0.101	0.500	21.102764	-101.784576
Lim. Edos. Term. Gto. Ppia. Jal.	28.50																			
X. C. Lagos de Moreno - Unión de San Antonio	47.80	1	1	8839	6.7	44.4	8.0	9.2	4.4	18.7	2.6	5.1	0.9	51.1	8.0	40.9	0.057	0.528	21.244854	-101.942128
X. C. Lagos de Moreno - Unión de San Antonio	47.80	1	2	8861	6.8	44.9	7.9	9.1	4.2	18.5	2.7	5.0	0.9	51.7	7.9	40.4	0.064	0.528	21.244736	-101.942257

JALISCO

34 CARR: León - Aguascalientes (Cuota)

CLAVE: 00013

RUTA: MEX-045D

AÑO: 2025

LUGAR	ESTACION				CLASIFICACION VEHICULAR EN PORCIENTO										COORDENADAS					
	KM	TE	SC	TDPA	M	A	B	C2	C3	T3S2	T3S3	T3S2R4	OTROS	A	B	C	K'	D	LATITUD	LONGITUD
X. C. Lagos de Moreno - Guadalajara	59.84	1	1	8147	2.7	50.6	7.9	9.5	3.1	17.4	2.6	5.3	0.9	53.3	7.9	38.8	0.072	0.534	21.306379	-102.026485
X. C. Lagos de Moreno - Guadalajara	59.84	1	2	8055	2.9	51.2	7.9	9.6	2.8	17.3	2.3	5.1	0.9	54.1	7.9	38.0	0.084	0.534	21.307867	-102.028466
X. C. Lagos de Moreno - Guadalajara	59.84	3	1	4517	4.4	50.7	9.5	9.7	2.5	15.1	2.1	5.6	0.4	55.1	9.5	35.4	0.079	0.517	21.318002	-102.051808
X. C. Lagos de Moreno - Guadalajara	59.84	3	2	5096	4.6	50.4	9.7	9.6	2.4	15.1	2.1	5.6	0.5	55.0	9.7	35.3	0.079	0.517	21.318857	-102.058726
Plaza de Cobro Encarnación	88.84	1	1	6986	6.8	48.1	8.6	6.2	3.1	14.8	3.2	8.3	0.9	54.9	8.6	36.5	0.075	0.570	21.482530	-102.235380
Plaza de Cobro Encarnación	88.84	1	2	6471	6.6	48.9	8.4	6.0	3.3	14.6	3.0	8.1	1.1	55.5	8.4	36.1	0.066	0.570	21.482470	-102.235452
Plaza de Cobro Encarnación	88.84	2	1	7276	0.4	50.1	4.2	5.7	4.7	19.7	3.7	8.8	2.7	50.5	4.2	45.3	0.101	0.500	21.489631	-102.243232
Plaza de Cobro Encarnación	88.84	2	2	7276	0.4	50.1	4.2	5.7	4.7	19.7	3.7	8.8	2.7	50.5	4.2	45.3	0.101	0.500	21.489631	-102.243232
X. C. Encarnación de Díaz - San Juan de los Lagos	90.30	1	1	8224	5.7	50.5	8.2	5.8	3.2	15.5	3.4	6.8	0.9	56.2	8.2	35.6	0.072	0.514	21.496832	-102.250906
X. C. Encarnación de Díaz - San Juan de los Lagos	90.30	1	2	8835	5.8	50.4	8.3	5.6	3.3	15.4	3.6	6.7	0.9	56.2	8.3	35.5	0.069	0.514	21.497593	-102.251884
T. C. León - Aguascalientes (Libre)	103.70	1	1	8455	3.5	52.4	9.4	5.4	2.7	16.8	2.6	6.4	0.8	55.9	9.4	34.7	0.072	0.522	21.610053	-102.275776
T. C. León - Aguascalientes (Libre)	103.70	1	2	8047	3.4	52.4	9.2	5.6	2.5	17.0	2.9	6.3	0.7	55.8	9.2	35.0	0.070	0.522	21.610162	-102.275970

35 CARR: Libramiento Norte de la Piedad (Cuota)

CLAVE:

RUTA: MEX-110D

AÑO: 2025

LUGAR	ESTACION				CLASIFICACION VEHICULAR EN PORCIENTO										COORDENADAS					
	KM	TE	SC	TDPA	M	A	B	C2	C3	T3S2	T3S3	T3S2R4	OTROS	A	B	C	K'	D	LATITUD	LONGITUD
T. C. Irapuato - Zapotlanejo	76.50	3	1	4330	3.4	41.5	7.0	8.7	5.0	23.3	3.7	6.2	1.2	44.9	7.0	48.1	0.070	0.587	20.390736	-101.961543
T. C. Irapuato - Zapotlanejo	76.50	3	2	4304	3.2	41.8	7.0	8.6	5.2	23.4	3.5	6.3	1.0	45.0	7.0	48.0	0.057	0.587	20.390658	-101.961570
Plaza de Cobro La Calera	81.20	2	1	2915	0.3	31.9	1.2	7.2	10.0	30.2	6.3	8.4	4.5	32.2	1.2	66.6	0.101	0.500	20.395639	-101.993375
Plaza de Cobro La Calera	81.20	2	2	2915	0.3	31.9	1.2	7.2	10.0	30.2	6.3	8.4	4.5	32.2	1.2	66.6	0.101	0.500	20.395639	-101.993375
X. C. Manuel Doblado - La Piedad	81.86	3	1	3550	3.6	39.8	7.6	9.0	5.8	23.0	4.1	6.2	0.9	43.4	7.6	49.0	0.062	0.502	20.402303	-102.020211
X. C. Manuel Doblado - La Piedad	81.86	3	2	3291	3.2	41.5	7.1	8.9	6.0	22.6	3.7	6.0	1.0	44.7	7.1	48.2	0.065	0.502	20.402081	-102.019590
Lím. de Edos. Term. Gto. Ppia. Jal.	91.00																			
Lím. de Edos. Term. Jal. Ppia. Mich.	95.29																			
T. C. Patti - Sahuayo	96.70	1	1	3769	2.7	45.2	6.2	9.5	5.0	21.4	3.8	5.3	0.9	47.9	6.2	45.9	0.069	0.537	20.377362	-102.122693
T. C. Patti - Sahuayo	96.70	1	2	3244	2.5	46.0	6.3	9.5	4.9	21.0	3.7	5.2	0.9	48.5	6.3	45.2	0.077	0.537	20.377322	-102.122615

36 CARR: Libramiento Sur de Guadalajara (Cuota)

CLAVE:

RUTA: MEX-090D

AÑO: 2025

LUGAR	ESTACION				CLASIFICACION VEHICULAR EN PORCIENTO										COORDENADAS					
	KM	TE	SC	TDPA	M	A	B	C2	C3	T3S2	T3S3	T3S2R4	OTROS	A	B	C	K'	D	LATITUD	LONGITUD
T. C. Zapotlanejo - Guadalajara (Cuota)	0.00																			
X. C. Maravatio - Zapotlanejo (Cuota)	3.16	1	1	4202	5.1	48.3	5.3	6.5	5.7	14.1	6.7	7.7	0.6	53.4	5.3	41.3	0.063	0.504	20.599580	-103.101437
X. C. Maravatio - Zapotlanejo (Cuota)	3.16	1	2	4782	5.0	49.1	5.5	6.3	5.2	14.3	6.5	7.3	0.8	54.1	5.5	40.4	0.064	0.504	20.599594	-103.101348

JALISCO

36 CARR : Libramiento Sur de Guadalajara (Cuota)

CLAVE:

RUTA : MEX-090D

AÑO : 2025

LUGAR	ESTACION				CLASIFICACION VEHICULAR EN PORCIENTO														COORDENADAS	
	KM	TE	SC	TDPA	M	A	B	C2	C3	T3S2	T3S3	T3S2R4	OTROS	A	B	C	K'	D	LATITUD	LONGITUD
Plaza de Cobro La Laja	4.70	2	1	5486	0.3	33.9	2.0	3.9	6.3	26.5	5.3	16.8	5.0	34.2	2.0	63.8	0.090	0.500	20.572787	-103.101405
Plaza de Cobro La Laja	4.70	2	2	5486	0.3	33.9	2.0	3.9	6.3	26.5	5.3	16.8	5.0	34.2	2.0	63.8	0.090	0.500	20.572787	-103.101405
X. C. Santa Rosa - La Barca	29.30	1	1	5619	4.3	42.2	8.2	5.2	2.8	20.8	3.7	11.9	0.9	46.5	8.2	45.3	0.076	0.528	20.415947	-103.206593
X. C. Santa Rosa - La Barca	29.30	1	2	5724	4.3	42.0	8.2	5.2	2.7	21.0	3.7	12.0	0.9	46.3	8.2	45.5	0.067	0.528	20.415869	-103.206550
X. C. Santa Rosa - La Barca	29.30	3	1	6232	3.5	43.2	7.9	3.9	2.9	22.1	2.9	12.7	0.9	46.7	7.9	45.4	0.068	0.513	20.409101	-103.221891
X. C. Santa Rosa - La Barca	29.30	3	2	6063	3.4	43.1	7.8	4.1	3.0	22.2	2.7	12.8	0.9	46.5	7.8	45.7	0.071	0.513	20.409009	-103.221882
Plaza de Cobro Chapala	30.60	2	1	6231	0.3	38.9	1.7	4.5	6.6	22.8	5.4	14.3	5.5	39.2	1.7	59.1	0.090	0.500	20.406358	-103.235669
Plaza de Cobro Chapala	30.60	2	2	6231	0.3	38.9	1.7	4.5	6.6	22.8	5.4	14.3	5.5	39.2	1.7	59.1	0.090	0.500	20.406358	-103.235669
X. C. Jiquilpan - Guadalajara	64.80	1	1	6408	4.9	46.9	7.3	5.4	3.7	17.1	3.2	10.5	1.0	51.8	7.3	40.9	0.075	0.519	20.431177	-103.524022
X. C. Jiquilpan - Guadalajara	64.80	1	2	6665	5.1	47.6	7.4	5.8	3.2	16.6	3.3	10.2	0.8	52.7	7.4	39.9	0.070	0.519	20.431090	-103.524033
Plaza de Cobro Santa Cecilia	65.50	2	1	2344	0.4	40.0	2.5	4.5	7.9	29.7	4.2	7.6	3.2	40.4	2.5	57.1	0.090	0.500	20.441306	-103.544696
Plaza de Cobro Santa Cecilia	65.50	2	2	2344	0.4	40.0	2.5	4.5	7.9	29.7	4.2	7.6	3.2	40.4	2.5	57.1	0.090	0.500	20.441306	-103.544696
X. C. Ramal a Ameca	99.30	1	1	2436	3.0	46.2	6.6	5.0	5.6	23.3	4.4	5.0	0.9	49.2	6.6	44.2	0.079	0.630	20.683783	-103.687440
X. C. Ramal a Ameca	99.30	1	2	2306	3.4	48.4	7.4	4.3	4.8	22.7	3.6	4.5	0.9	51.8	7.4	40.8	0.114	0.630	20.683722	-103.687509
T. C. Guadalajara - Tepic (Cuota)	111.35	1	1	3092	4.2	50.0	8.3	4.8	3.4	20.9	2.8	4.6	1.0	54.2	8.3	37.5	0.071	0.715	20.787392	-103.713000
T. C. Guadalajara - Tepic (Cuota)	111.35	1	2	3216	3.4	52.1	7.4	4.2	4.1	20.4	2.9	4.5	1.0	55.5	7.4	37.1	0.124	0.715	20.787370	-103.713097

37 CARR : Maravatío - Zapotlanejo (Cuota)

CLAVE: 00018

RUTA : MEX-015D

AÑO : 2025

LUGAR	ESTACION				CLASIFICACION VEHICULAR EN PORCIENTO														COORDENADAS	
	KM	TE	SC	TDPA	M	A	B	C2	C3	T3S2	T3S3	T3S2R4	OTROS	A	B	C	K'	D	LATITUD	LONGITUD
X. C. Maravatío - Acámbaro	164.00	3	1	6208	4.4	61.3	8.5	4.2	2.3	12.3	1.2	4.9	0.9	65.7	8.5	25.8	0.095	0.508	19.909787	-100.464948
X. C. Maravatío - Acámbaro	164.00	3	2	6418	4.3	61.2	8.3	4.5	2.6	12.0	1.1	5.1	0.9	65.5	8.3	26.2	0.111	0.508	19.909680	-100.465298
X. C. Atlacomulco - Morelia	186.00	3	1	8715	3.6	59.9	9.2	5.5	2.1	12.7	1.3	4.9	0.8	63.5	9.2	27.3	0.069	0.508	19.893051	-100.658264
X. C. Atlacomulco - Morelia	186.00	3	2	9005	3.4	59.1	9.2	5.3	2.4	13.0	1.5	5.2	0.9	62.5	9.2	28.3	0.073	0.508	19.892879	-100.658189
Plaza de Cobro Zinapécuaro	202.00	2	1	7878	0.5	58.9	4.2	5.5	5.0	15.1	2.2	5.9	2.7	59.4	4.2	36.4	0.090	0.500	19.901884	-100.788535
Plaza de Cobro Zinapécuaro	202.00	2	2	7878	0.5	58.9	4.2	5.5	5.0	15.1	2.2	5.9	2.7	59.4	4.2	36.4	0.090	0.500	19.901884	-100.788535
T. Izq. Morelia (Cuota)	225.40	1	1	6712	4.5	60.0	9.5	5.2	2.8	11.2	1.0	5.0	0.8	64.5	9.5	26.0	0.111	0.504	19.891509	-100.998679
T. Izq. Morelia (Cuota)	225.40	1	2	6809	4.3	60.0	9.3	5.0	3.0	11.0	1.2	5.3	0.9	64.3	9.3	26.4	0.105	0.504	19.891343	-100.998690
T. Izq. Morelia (Cuota)	225.40	3	1	6308	3.9	59.2	9.4	5.8	2.6	11.8	1.5	4.9	0.9	63.1	9.4	27.5	0.109	0.502	19.891518	-101.024848
T. Izq. Morelia (Cuota)	225.40	3	2	6350	3.6	58.5	9.5	5.8	2.9	12.0	1.5	5.3	0.9	62.1	9.5	28.4	0.107	0.502	19.891351	-101.024897
X. C. Morelia - Salamanca	239.70	1	1	6948	4.3	60.8	9.0	5.8	2.1	11.0	1.0	5.2	0.8	65.1	9.0	25.9	0.084	0.514	19.903367	-101.136904
X. C. Morelia - Salamanca	239.70	1	2	7340	4.4	59.5	9.1	6.0	2.4	11.2	1.1	5.4	0.9	63.9	9.1	27.0	0.106	0.514	19.903155	-101.137004
X. C. Morelia - Salamanca	239.70	3	1	7207	4.2	60.9	9.2	5.6	2.1	10.6	1.2	5.3	0.9	65.1	9.2	25.7	0.085	0.515	19.892807	-101.163086
X. C. Morelia - Salamanca	239.70	3	2	7642	4.4	60.3	9.0	5.9	2.3	10.5	1.1	5.5	1.0	64.7	9.0	26.3	0.106	0.515	19.892651	-101.163048

JALISCO

37 CARR: Maravatio - Zapotlanejo (Cuota)

CLAVE: 00018

RUTA: MEX-015D

AÑO: 2025

LUGAR	ESTACION				CLASIFICACION VEHICULAR EN PORCIENTO														COORDENADAS		
	KM	TE	SC	TDPA	M	A	B	C2	C3	T3S2	T3S3	T3S2R4	OTROS	A	B	C	K'	D	LATITUD	LONGITUD	
T. C. Morelia-Copándaro (Cuota)	246.00																				
X. C. Comanja - Huaniqueo	280.00	1	1	6329	2.4	61.4	9.1	5.6	3.0	13.0	1.1	3.5	0.9	63.8	9.1	27.1	0.078	0.502	19.882669	-101.509642	
X. C. Comanja - Huaniqueo	280.00	1	2	6291	2.2	61.0	9.1	5.7	3.0	13.2	1.2	3.7	0.9	63.2	9.1	27.7	0.087	0.502	19.882534	-101.509748	
X. C. Comanja - Huaniqueo	280.00	3	1	6066	2.3	61.6	8.5	5.3	2.8	13.8	1.4	3.4	0.9	63.9	8.5	27.6	0.073	0.501	19.885578	-101.514597	
X. C. Comanja - Huaniqueo	280.00	3	2	6041	1.9	60.8	8.7	5.4	2.9	13.9	1.3	4.1	1.0	62.7	8.7	28.6	0.080	0.501	19.885465	-101.514749	
Plaza de Cobro Panindícuaro	307.00	2	1	5116	0.4	56.7	4.9	6.1	5.1	17.4	1.7	5.4	2.3	57.1	4.9	38.0	0.090	0.500	19.972240	-101.756949	
Plaza de Cobro Panindícuaro	307.00	2	2	5116	0.4	56.7	4.9	6.1	5.1	17.4	1.7	5.4	2.3	57.1	4.9	38.0	0.090	0.500	19.972240	-101.756949	
X. C. La Piedad - Carapan	346.10	1	1	6389	2.2	62.8	8.1	5.1	3.6	13.4	1.1	2.9	0.8	65.0	8.1	26.9	0.079	0.504	20.091647	-102.011128	
X. C. La Piedad - Carapan	346.10	1	2	6481	1.9	62.5	7.8	5.3	3.7	13.6	1.0	3.3	0.9	64.4	7.8	27.8	0.082	0.504	20.098921	-102.026640	
X. C. Zamora - La Piedad	360.00	1	1	6876	2.3	66.9	7.7	5.2	2.8	10.1	1.2	3.0	0.8	69.2	7.7	23.1	0.079	0.509	20.174746	-102.182076	
X. C. Zamora - La Piedad	360.00	1	2	6630	2.4	65.1	7.8	5.4	3.0	10.8	1.3	3.2	1.0	67.5	7.8	24.7	0.086	0.509	20.174581	-102.182128	
Plaza de Cobro Ecuandureo	360.00	2	1	5717	0.4	58.0	5.0	5.9	5.2	16.4	1.8	5.0	2.3	58.4	5.0	36.6	0.090	0.500	20.175023	-102.191288	
Plaza de Cobro Ecuandureo	360.00	2	2	5717	0.4	58.0	5.0	5.9	5.2	16.4	1.8	5.0	2.3	58.4	5.0	36.6	0.090	0.500	20.175023	-102.191288	
X. C. Zamora - La Piedad	360.00	3	1	6349	2.2	63.7	8.9	5.7	2.7	11.0	1.5	3.4	0.9	65.9	8.9	25.2	0.079	0.505	20.175334	-102.208176	
X. C. Zamora - La Piedad	360.00	3	2	6224	2.2	63.3	8.9	5.8	2.7	11.6	1.4	3.3	0.8	65.5	8.9	25.6	0.081	0.505	20.175162	-102.208181	
T. Izq. Zamora	365.70	3	1	6862	3.4	67.9	6.3	3.7	2.8	11.3	1.5	2.5	0.6	71.3	6.3	22.4	0.087	0.514	20.177785	-102.255712	
T. Izq. Zamora	365.70	3	2	7248	2.9	67.7	6.4	4.2	3.2	10.7	1.5	2.7	0.7	70.6	6.4	23.0	0.087	0.514	20.177612	-102.255737	
X. C. Ent. Patti - Sahuayo	390.00	3	1	10268	2.1	58.5	7.0	6.8	3.9	13.9	3.3	3.6	0.9	60.6	7.0	32.4	0.078	0.501	20.283536	-102.459977	
X. C. Ent. Patti - Sahuayo	390.00	3	2	10215	2.0	58.1	7.2	6.8	4.2	14.1	3.0	3.6	1.0	60.1	7.2	32.7	0.090	0.501	20.282054	-102.457998	
Lim. Edos. Term. Mich. Ppia. Jal.	397.00																				
X. C. La Barca - San Miguel El Alto	402.18	3	1	10994	2.1	61.1	7.6	5.5	3.5	13.7	2.6	3.3	0.6	63.2	7.6	29.2	0.061	0.557	20.322183	-102.544658	
X. C. La Barca - San Miguel El Alto	402.18	3	2	11758	2.5	60.8	7.9	5.6	3.1	13.5	2.0	3.7	0.9	63.3	7.9	28.8	0.072	0.557	20.322011	-102.544661	
X. C. Tototlán - Ocotlán	425.80	3	1	10447	1.1	64.4	7.7	5.4	2.6	12.0	1.5	4.4	0.9	65.5	7.7	26.8	0.091	0.673	20.421445	-102.765351	
X. C. Tototlán - Ocotlán	425.80	3	2	10389	1.3	64.0	7.6	5.7	3.0	11.8	1.8	4.0	0.8	65.3	7.6	27.1	0.077	0.673	20.418834	-102.757609	
X. C. Tototlán - Ocotlán	425.80	1	1	10082	1.2	63.7	7.4	6.5	3.2	12.1	1.8	3.3	0.8	64.9	7.4	27.7	0.072	0.542	20.395743	-102.725689	
X. C. Tototlán - Ocotlán	425.80	1	2	9750	1.7	63.6	7.6	6.0	3.6	12.2	1.3	3.5	0.5	65.3	7.6	27.1	0.082	0.542	20.395657	-102.725888	
Plaza de Cobro Ocotlán	425.80	2	1	8378	0.4	58.6	4.5	5.2	5.2	15.7	2.2	6.0	2.2	59.0	4.5	36.5	0.090	0.500	20.405976	-102.738837	
Plaza de Cobro Ocotlán	425.80	2	2	8378	0.4	58.6	4.5	5.2	5.2	15.7	2.2	6.0	2.2	59.0	4.5	36.5	0.090	0.500	20.405976	-102.738837	
T. Izq. Zapotlán del Rey	446.00	3	1	9051	1.5	65.3	7.0	4.3	3.6	11.7	1.4	4.4	0.8	66.8	7.0	26.2	0.077	0.506	20.472612	-102.920770	
T. Izq. Zapotlán del Rey	446.00	3	2	8706	1.0	64.6	6.7	5.0	3.3	11.8	2.0	4.7	0.9	65.6	6.7	27.7	0.083	0.506	20.471718	-102.918950	
X. C. Libramiento Sur de Guadalajara (Cuota)	470.00	1	1	10855	1.4	64.0	7.0	6.4	2.1	12.0	2.1	4.4	0.6	65.4	7.0	27.6	0.090	0.509	20.577485	-103.089954	
X. C. Libramiento Sur de Guadalajara (Cuota)	470.00	1	2	10418	1.2	63.3	7.3	6.2	2.4	12.5	2.0	4.3	0.8	64.5	7.3	28.2	0.076	0.509	20.577391	-103.090106	
T. C. Zapotlanejo - Guadalajara (Cuota)	475.50	1	1	8024	2.0	70.2	7.2	6.2	2.0	8.7	1.0	2.0	0.7	72.2	7.2	20.6	0.088	0.515	20.602979	-103.124428	
T. C. Zapotlanejo - Guadalajara (Cuota)	475.50	1	2	7968	2.2	69.5	7.5	6.5	2.2	8.5	1.2	1.8	0.6	71.7	7.5	20.8	0.086	0.515	20.601060	-103.119969	

JALISCO

38 CARR: San Juan de los Lagos - Encarnación de Díaz (Cuota)

CLAVE:

RUTA: MEX-080D

AÑO: 2025

LUGAR	ESTACION				CLASIFICACION VEHICULAR EN PORCIENTO										COORDENADAS					
	KM	TE	SC	TDPA	M	A	B	C2	C3	T3S2	T3S3	T3S2R4	OTROS	A	B	C	K'	D	LATITUD	LONGITUD
T. C. Lagos de Moreno - Guadalajara	0.00	3	0	5704	4.0	50.4	7.8	6.8	1.9	16.1	3.4	8.7	0.9	54.4	7.8	37.8	0.070	0.550	21.300561	-102.247817
T. C. León - Aguascalientes (Cuota)	18.60	1	0	5380	3.4	50.1	9.5	5.2	2.1	15.3	4.4	9.0	1.0	53.5	9.5	37.0	0.078	0.504	21.438414	-102.202246

39 CARR: Tepic - Puerto Vallarta (Cuota)

CLAVE:

RUTA: MEX-200D

AÑO: 2025

LUGAR	ESTACION				CLASIFICACION VEHICULAR EN PORCIENTO										COORDENADAS					
	KM	TE	SC	TDPA	M	A	B	C2	C3	T3S2	T3S3	T3S2R4	OTROS	A	B	C	K'	D	LATITUD	LONGITUD
Ent. San Cayetano	13.73																			
X. C. Chapalilla - Compostela (Cuota)	41.63	3	0	6633	1.4	82.7	7.8	4.1	1.4	1.7	0.6	0.2	0.1	84.1	7.8	8.1	0.095	0.633	21.226968	-104.874860
Ent. Las Caleras	54.70	1	0	1588	1.8	87.2	4.1	3.6	1.2	1.4	0.4	0.3	0.0	89.0	4.1	6.9	0.102	0.673	21.145895	-104.909658
Ent. Las Caleras	54.70	3	1	3629	18.1	66.6	3.9	3.8	2.7	3.1	0.8	0.9	0.1	84.7	3.9	11.4	0.127	0.756	21.143339	-104.932322
Ent. Las Caleras	54.70	3	2	3604	17.7	66.9	4.2	4.3	2.3	3.4	0.4	0.7	0.1	84.6	4.2	11.2	0.170	0.756	21.143258	-104.932360
Ent. El Capomo	83.40	1	1	3613	17.5	76.2	1.1	0.6	0.2	3.0	0.1	1.2	0.1	93.7	1.1	5.2	0.128	0.738	21.122764	-105.152556
Ent. El Capomo	83.40	1	2	3313	18.3	74.1	1.1	0.6	0.3	3.5	0.1	1.8	0.2	92.4	1.1	6.5	0.173	0.738	21.122728	-105.152479
Ent. El Capomo	83.40	3	0	5323	1.6	80.0	8.1	3.7	1.3	3.2	1.1	0.9	0.1	81.6	8.1	10.3	0.138	0.745	21.110786	-105.162543
Ent. La Peñita	92.10	1	0	5310	1.5	80.1	7.9	3.8	1.2	3.4	1.2	0.8	0.1	81.6	7.9	10.5	0.140	0.727	21.078000	-105.205728
Ent. La Peñita	92.10	3	0	4639	1.8	80.1	6.4	4.6	1.5	3.1	1.3	1.1	0.1	81.9	6.4	11.7	0.142	0.740	21.056364	-105.223949
Ent. La Florida	107.10	1	0	4636	1.8	80.6	6.5	4.2	1.3	3.4	1.2	0.9	0.1	82.4	6.5	11.1	0.140	0.745	20.979539	-105.292592
Ent. La Florida	107.10	3	0	4851	1.9	79.4	7.0	4.6	1.2	3.3	1.3	1.1	0.2	81.3	7.0	11.7	0.133	0.736	20.959955	-105.310494
Ent. San Vicente	135.90	1	0	4839	2.2	78.8	6.8	5.5	1.3	3.1	0.9	1.2	0.2	81.0	6.8	12.2	0.132	0.741	20.788573	-105.374778
Ent. San Vicente	135.90	3	0	1807	1.5	81.4	4.9	4.0	1.6	4.0	1.0	1.5	0.1	82.9	4.9	12.2	0.126	0.526	20.786684	-105.357911
Lim. Edos. Term. Nay. Ppia. Jal.	155.12																			
Puerto Vallarta	168.72																			

40 CARR: Zapotlanejo - Guadalajara (Cuota)

CLAVE: 14114

RUTA: MEX-090D

AÑO: 2025

LUGAR	ESTACION				CLASIFICACION VEHICULAR EN PORCIENTO										COORDENADAS					
	KM	TE	SC	TDPA	M	A	B	C2	C3	T3S2	T3S3	T3S2R4	OTROS	A	B	C	K'	D	LATITUD	LONGITUD
Zapotlanejo	0.00																			
T. C. Zapotlanejo - Lagos de Moreno (Cuota)	5.10	1	1	5898	2.5	80.2	4.4	4.6	2.6	2.5	2.1	0.8	0.3	82.7	4.4	12.9	0.091	0.584	20.615446	-103.092091
T. C. Zapotlanejo - Lagos de Moreno (Cuota)	5.10	1	2	5725	2.4	78.9	4.6	5.9	3.0	2.0	2.0	0.9	0.3	81.3	4.6	14.1	0.112	0.584	20.615290	-103.091981
T. C. Zapotlanejo - Lagos de Moreno (Cuota)	5.10	3	1	11333	1.6	76.3	4.9	3.9	2.1	7.9	1.1	1.8	0.4	77.9	4.9	17.2	0.087	0.519	20.608386	-103.112917
T. C. Zapotlanejo - Lagos de Moreno (Cuota)	5.10	3	2	11471	1.8	75.0	4.7	4.2	2.4	8.5	1.2	1.7	0.5	76.8	4.7	18.5	0.086	0.519	20.608204	-103.113155
Plaza de Cobro Zapotlanejo (La Joya)	9.27	2	1	25068	0.5	64.5	3.3	4.7	4.5	13.0	2.3	5.4	1.8	65.0	3.3	31.7	0.082	0.500	20.604907	-103.138973
Plaza de Cobro Zapotlanejo (La Joya)	9.27	2	2	25068	0.5	64.5	3.3	4.7	4.5	13.0	2.3	5.4	1.8	65.0	3.3	31.7	0.082	0.500	20.604907	-103.138973

JALISCO

40 CARR: Zapotlanejo - Guadalajara (Cuota)

CLAVE: 14114

RUTA: MEX-090D

AÑO: 2025

LUGAR	ESTACION				CLASIFICACION VEHICULAR EN PORCIENTO										COORDENADAS					
	KM	TE	SC	TDPA	M	A	B	C2	C3	T3S2	T3S3	T3S2R4	OTROS	A	B	C	K'	D	LATITUD	LONGITUD
T. C. Atzacmulco - Zapotlanejo (Cuota)	9.27	3	1	19723	3.0	71.5	6.7	5.8	1.9	7.4	1.3	1.9	0.5	74.5	6.7	18.8	0.089	0.549	20.602671	-103.144763
T. C. Atzacmulco - Zapotlanejo (Cuota)	9.27	3	2	19101	3.2	70.2	7.1	6.2	2.0	7.6	1.3	1.9	0.5	73.4	7.1	19.5	0.085	0.549	20.602593	-103.144744
X. C. Periférico Oriente Manuel Gómez Morín	17.20	3	1	23376	5.0	78.6	4.7	3.7	1.6	4.2	0.7	1.2	0.3	83.6	4.7	11.7	0.081	0.588	20.618787	-103.219336
X. C. Periférico Oriente Manuel Gómez Morín	17.20	3	2	27738	4.8	78.9	4.8	3.3	1.9	4.2	0.6	1.2	0.3	83.7	4.8	11.5	0.089	0.588	20.618716	-103.218778
T. C. Lagos de Moreno - Guadalajara	26.00																			

41 CARR: Zapotlanejo - Lagos de Moreno (Cuota)

CLAVE: 14116

RUTA: MEX-080D

AÑO: 2025

LUGAR	ESTACION				CLASIFICACION VEHICULAR EN PORCIENTO										COORDENADAS					
	KM	TE	SC	TDPA	M	A	B	C2	C3	T3S2	T3S3	T3S2R4	OTROS	A	B	C	K'	D	LATITUD	LONGITUD
T. C. Zapotlanejo - Guadalajara (Cuota)	0.00	3	1	10422	2.9	61.7	6.8	5.5	1.7	13.7	2.1	4.8	0.8	64.6	6.8	28.6	0.072	0.505	20.621615	-103.096213
T. C. Zapotlanejo - Guadalajara (Cuota)	0.00	3	2	11476	2.9	61.7	6.5	5.6	1.9	14.0	2.4	4.6	0.4	64.6	6.5	28.9	0.068	0.505	20.621648	-103.096293
T. Der. Tepatlilán	40.04	1	1	10238	3.2	65.5	6.9	5.2	2.4	9.7	2.1	4.0	1.0	68.7	6.9	24.4	0.072	0.504	20.806763	-102.808312
T. Der. Tepatlilán	40.04	1	2	9956	3.3	65.0	6.8	5.3	2.3	10.3	1.9	4.1	1.0	68.3	6.8	24.9	0.073	0.504	20.806818	-102.808379
Plaza de Cobro Tepatlilán	40.04	2	1	9081	0.4	52.9	3.0	5.1	4.4	19.4	3.3	8.9	2.6	53.3	3.0	43.7	0.090	0.500	20.824642	-102.794950
Plaza de Cobro Tepatlilán	40.04	2	2	9081	0.4	52.9	3.0	5.1	4.4	19.4	3.3	8.9	2.6	53.3	3.0	43.7	0.090	0.500	20.824642	-102.794950
T. Der. Arandas	51.63	1	1	8743	3.0	58.8	7.2	4.2	1.9	15.2	2.2	6.8	0.7	61.8	7.2	31.0	0.095	0.542	20.888413	-102.719120
T. Der. Arandas	51.63	1	2	9268	3.4	58.3	7.0	4.4	1.7	15.6	2.1	6.8	0.7	61.7	7.0	31.3	0.085	0.542	20.888483	-102.719159
T. Der. Arandas	51.63	3	1	9090	3.0	55.1	7.8	4.7	2.3	17.0	2.5	6.7	0.9	58.1	7.8	34.1	0.082	0.544	20.893483	-102.710184
T. Der. Arandas	51.63	3	2	9593	3.2	55.2	7.7	4.3	2.5	16.9	2.9	6.5	0.8	58.4	7.7	33.9	0.071	0.544	20.893557	-102.710224
X. C. Lagos de Moreno - Guadalajara	52.94	3	1	9271	3.1	54.2	7.0	4.3	4.0	18.2	2.2	6.3	0.7	57.3	7.0	35.7	0.076	0.507	20.904447	-102.690856
X. C. Lagos de Moreno - Guadalajara	52.94	3	2	8960	3.3	54.6	6.8	4.4	3.6	17.8	2.4	6.2	0.9	57.9	6.8	35.3	0.075	0.507	20.904521	-102.690888
T. Der. San Miguel El Alto	75.40	3	1	9457	5.6	55.5	4.2	4.9	3.7	17.0	2.0	6.2	0.9	61.1	4.2	34.7	0.068	0.625	21.034299	-102.550238
T. Der. San Miguel El Alto	75.40	3	2	8994	5.7	55.5	4.3	5.0	3.8	16.8	2.1	6.0	0.8	61.2	4.3	34.5	0.099	0.625	21.034362	-102.550290
Plaza de Cobro Jalostotitlán	88.62	2	1	8329	0.3	47.3	3.4	5.0	5.2	22.1	4.0	9.8	2.9	47.6	3.4	49.0	0.090	0.500	21.117508	-102.458071
Plaza de Cobro Jalostotitlán	88.62	2	2	8329	0.3	47.3	3.4	5.0	5.2	22.1	4.0	9.8	2.9	47.6	3.4	49.0	0.090	0.500	21.117508	-102.458071
X. C. Jalostotitlán - Purísima de Bustos	88.62	3	1	9267	5.0	46.3	10.2	6.9	2.2	18.5	2.3	7.9	0.7	51.3	10.2	38.5	0.070	0.541	21.122086	-102.453333
X. C. Jalostotitlán - Purísima de Bustos	88.62	3	2	8410	4.8	46.3	10.2	6.9	2.0	18.6	2.5	8.0	0.7	51.1	10.2	38.7	0.078	0.541	21.122140	-102.453395
T. Izq. San Juan de Los Lagos	107.89	1	1	9170	4.9	51.5	7.1	5.7	2.5	17.7	2.7	7.2	0.7	56.4	7.1	36.5	0.084	0.550	21.218409	-102.319362
T. Izq. San Juan de Los Lagos	107.89	1	2	9263	5.0	50.9	7.3	5.5	2.6	17.8	2.8	7.3	0.8	55.9	7.3	36.8	0.080	0.550	21.218465	-102.319426
T. Izq. San Juan de Los Lagos	107.89	3	1	8380	5.3	47.5	7.8	5.4	3.1	20.2	3.6	6.2	0.9	52.8	7.8	39.4	0.073	0.518	21.227694	-102.310673
T. Izq. San Juan de Los Lagos	107.89	3	2	9329	5.2	48.3	7.7	5.1	3.2	19.9	3.5	6.3	0.8	53.5	7.7	38.8	0.070	0.518	21.227786	-102.310706
El Desperdicio	118.91																			

JALISCO

42 CARR: Acatlán de Juárez - Cd. Guzmán

CLAVE: 14221

RUTA: JAL

AÑO: 2025

LUGAR	ESTACION				CLASIFICACION VEHICULAR EN PORCIENTO													COORDENADAS		
	KM	TE	SC	TDPA	M	A	B	C2	C3	T3S2	T3S3	T3S2R4	OTROS	A	B	C	K'	D	LATITUD	LONGITUD
T. C. Ent. Santa Cruz - Melaque	0.00	3	0	14862	5.5	79.3	1.5	4.9	2.7	3.5	1.2	1.0	0.4	84.8	1.5	13.7	0.083	0.600	20.408652	-103.593906
Techaluta	42.00	3	0	7634	6.3	79.0	2.6	4.8	2.3	3.0	1.3	0.6	0.1	85.3	2.6	12.1	0.074	0.591	20.055754	-103.550874
T. Der. Amacueca	52.00	1	0	7809	2.7	82.9	1.9	6.2	2.4	2.7	0.7	0.4	0.1	85.6	1.9	12.5	0.084	0.582	20.007758	-103.577489
Sayula	65.34	1	0	9150	3.4	83.6	2.5	5.3	2.3	1.7	0.9	0.3	0.0	87.0	2.5	10.5	0.077	0.522	19.894301	-103.589783
Sayula	65.34	3	0	9076	4.7	82.4	2.4	5.4	2.3	1.6	0.5	0.5	0.2	87.1	2.4	10.5	0.086	0.543	19.877408	-103.580511
Cd. Guzmán	94.30																			

43 CARR: Autlán de Navarro - T. C. (Colima - Cd. Guzmán)

CLAVE: 14589

RUTA: JAL

AÑO: 2025

LUGAR	ESTACION				CLASIFICACION VEHICULAR EN PORCIENTO													COORDENADAS		
	KM	TE	SC	TDPA	M	A	B	C2	C3	T3S2	T3S3	T3S2R4	OTROS	A	B	C	K'	D	LATITUD	LONGITUD
Autlán de Navarro	0.00	3	1	5020	10.4	83.5	0.8	3.1	1.3	0.5	0.1	0.2	0.1	93.9	0.8	5.3	0.088	0.516	19.764973	-104.333581
Autlán de Navarro	0.00	3	2	5081	10.9	83.0	0.9	3.4	1.0	0.4	0.1	0.2	0.1	93.9	0.9	5.2	0.079	0.516	19.765034	-104.333597
El Grullo	16.00	3	0	7590	9.8	82.1	1.0	3.9	2.5	0.5	0.1	0.1	0.0	91.9	1.0	7.1	0.074	0.526	19.804745	-104.199297
T. Izq. Sayula	70.00	1	0	4627	3.7	84.6	2.1	4.3	2.2	1.8	0.8	0.3	0.2	88.3	2.1	9.6	0.074	0.504	19.685642	-103.808842
T. Izq. Sayula	70.00	3	0	3531	4.0	84.2	1.8	4.8	2.6	1.7	0.7	0.0	0.2	88.2	1.8	10.0	0.085	0.565	19.679319	-103.795506
Ent. La Mesa	100.00	3	0	4497	4.5	84.5	1.6	4.9	2.0	1.3	0.4	0.6	0.2	89.0	1.6	9.4	0.094	0.620	19.627491	-103.520519
T.C. Cd. Guzmán - La Mesa y El Fresnito	106.00	1	0	3944	4.2	84.2	1.8	3.7	2.7	1.8	0.8	0.7	0.1	88.4	1.8	9.8	0.084	0.603	19.633434	-103.530022
T. C. Colima - Cd. Guzmán	107.60	1	0	9859	8.2	79.4	1.5	5.3	2.6	1.1	0.7	0.9	0.3	87.6	1.5	10.9	0.088	0.672	19.671023	-103.482154

44 CARR: Crucero de Santa María - Ameca

CLAVE: 14573

RUTA: JAL

AÑO: 2025

LUGAR	ESTACION				CLASIFICACION VEHICULAR EN PORCIENTO													COORDENADAS		
	KM	TE	SC	TDPA	M	A	B	C2	C3	T3S2	T3S3	T3S2R4	OTROS	A	B	C	K'	D	LATITUD	LONGITUD
Crucero de Santa María	0.00	3	0	5570	5.7	86.4	1.1	3.1	2.1	1.2	0.3	0.1	0.0	92.1	1.1	6.8	0.085	0.518	20.394345	-103.871831
San Martín Hidalgo	10.00	3	0	4134	8.7	83.5	1.0	3.1	2.1	0.5	0.5	0.5	0.1	92.2	1.0	6.8	0.090	0.544	20.442899	-103.940191
T. C. Ramal a Ameca	26.00	1	0	3867	8.2	79.2	1.2	7.8	1.1	1.8	0.4	0.2	0.1	87.4	1.2	11.4	0.086	0.526	20.521112	-104.013996

45 CARR: El Desperdicio - Encarnación de Díaz

CLAVE:

RUTA: JAL-307

AÑO: 2025

LUGAR	ESTACION				CLASIFICACION VEHICULAR EN PORCIENTO													COORDENADAS		
	KM	TE	SC	TDPA	M	A	B	C2	C3	T3S2	T3S3	T3S2R4	OTROS	A	B	C	K'	D	LATITUD	LONGITUD
T. C. Lagos de Moreno - Guadalajara	0.00	3	0	6395	4.2	59.0	5.1	8.7	5.8	10.0	3.1	3.3	0.8	63.2	5.1	31.7	0.086	0.548	21.297627	-102.268707
T. C. León - Aguascalientes (Cuota)	22.56	1	0	6400	4.1	64.2	4.7	7.3	4.2	8.2	3.8	2.7	0.8	68.3	4.7	27.0	0.081	0.523	21.480555	-102.238716
T. C. León - Aguascalientes (Cuota)	22.56	3	0	3809	4.1	65.9	3.7	5.6	6.2	8.1	4.7	1.4	0.3	70.0	3.7	26.3	0.088	0.503	21.491006	-102.241240

JALISCO

45 CARR: El Desperdicio - Encarnación de Díaz

CLAVE:

RUTA: JAL-307

AÑO: 2025

LUGAR	ESTACION				CLASIFICACION VEHICULAR EN PORCIENTO													COORDENADAS			
	KM	TE	SC	TDPA	M	A	B	C2	C3	T3S2	T3S3	T3S2R4	OTROS	A	B	C	K'	D	LATITUD	LONGITUD	
Encarnación de Díaz	25.50																				

46 CARR: El Refugio - San Marcos

CLAVE: 14027

RUTA: JAL-004

AÑO: 2025

LUGAR	ESTACION				CLASIFICACION VEHICULAR EN PORCIENTO													COORDENADAS		
	KM	TE	SC	TDPA	M	A	B	C2	C3	T3S2	T3S3	T3S2R4	OTROS	A	B	C	K'	D	LATITUD	LONGITUD
T. C. Ramal a Ameca	0.00	3	0	14525	8.5	83.1	1.4	5.0	0.8	0.6	0.5	0.1	0.0	91.6	1.4	7.0	0.075	0.579	20.662493	-103.735468
T. Izq. Ahualulco de Mercado	24.50	1	0	10765	7.2	84.1	1.4	4.8	1.0	0.6	0.5	0.3	0.1	91.3	1.4	7.3	0.073	0.563	20.695809	-103.959470
T. Izq. Ahualulco de Mercado	24.50	3	0	10414	6.4	85.9	1.2	4.1	1.3	0.6	0.4	0.1	0.0	92.3	1.2	6.5	0.077	0.600	20.715135	-103.977878
San Marcos	54.00	1	0	2363	6.2	87.0	0.6	3.7	1.6	0.5	0.2	0.1	0.1	93.2	0.6	6.2	0.089	0.581	20.783904	-104.196168

47 CARR: Encarnación de Díaz - San Juan de los Lagos

CLAVE:

RUTA: JAL-212

AÑO: 2025

LUGAR	ESTACION				CLASIFICACION VEHICULAR EN PORCIENTO													COORDENADAS			
	KM	TE	SC	TDPA	M	A	B	C2	C3	T3S2	T3S3	T3S2R4	OTROS	A	B	C	K'	D	LATITUD	LONGITUD	
Encarnación de Díaz	0.00																				
T. C. León - Aguascalientes (Cuota)	2.30	1	0	3313	10.9	78.8	1.2	3.5	2.7	1.9	0.7	0.2	0.1	89.7	1.2	9.1	0.087	0.538	21.507504	-102.245872	
T. C. León - Aguascalientes (Cuota)	2.30	3	0	2616	11.2	77.1	1.5	3.4	2.5	2.6	1.2	0.4	0.1	88.3	1.5	10.2	0.089	0.659	21.495309	-102.258474	
T. C. Lagos de Moreno - Guadalajara	35.56	1	0	6538	15.6	69.5	2.1	2.7	4.1	3.2	2.1	0.6	0.1	85.1	2.1	12.8	0.100	0.646	21.285559	-102.296635	

48 CARR: Ent. Jalostotitlán - Villa Hidalgo

CLAVE: 14009

RUTA: JAL-009

AÑO: 2025

LUGAR	ESTACION				CLASIFICACION VEHICULAR EN PORCIENTO													COORDENADAS		
	KM	TE	SC	TDPA	M	A	B	C2	C3	T3S2	T3S3	T3S2R4	OTROS	A	B	C	K'	D	LATITUD	LONGITUD
T. C. Lagos de Moreno - Guadalajara	0.00	3	0	3394	4.5	74.0	1.6	9.6	4.4	1.9	3.1	0.7	0.2	78.5	1.6	19.9	0.083	0.509	21.202048	-102.441357
Teocaltiche	36.00	1	0	2236	6.6	81.8	1.7	2.5	3.1	1.3	1.4	1.5	0.1	88.4	1.7	9.9	0.098	0.525	21.423549	-102.587920
Teocaltiche	36.00	3	0	3897	10.4	80.8	1.3	4.3	1.5	1.0	0.5	0.2	0.0	91.2	1.3	7.5	0.087	0.603	21.453487	-102.572263
Villa Hidalgo	63.00	1	0	4532	7.8	85.4	1.3	3.7	1.1	0.5	0.2	0.0	0.0	93.2	1.3	5.5	0.085	0.536	21.657550	-102.592752

49 CARR: Ent. Ojo Caliente - Ent. Ojuelos de Jalisco

CLAVE: 00126

RUTA: ZAC

AÑO: 2025

LUGAR	ESTACION				CLASIFICACION VEHICULAR EN PORCIENTO													COORDENADAS		
	KM	TE	SC	TDPA	M	A	B	C2	C3	T3S2	T3S3	T3S2R4	OTROS	A	B	C	K'	D	LATITUD	LONGITUD
T. C. Aguascalientes - Zacatecas	0.00	3	0	3093	3.3	81.3	2.1	9.7	1.6	2.0	0.0	0.0	0.0	84.6	2.1	13.3	0.107	0.637	22.604595	-102.240001
Gral. Pánfilo Natera	16.00	3	0	2274	4.3	84.0	1.5	8.5	1.3	0.3	0.1	0.0	0.0	88.3	1.5	10.2	0.084	0.589	22.651978	-102.103481

JALISCO

49 CARR: Ent. Ojo Caliente - Ent. Ojuelos de Jalisco

CLAVE: 00126

RUTA: ZAC

AÑO: 2025

LUGAR	ESTACION				CLASIFICACION VEHICULAR EN PORCIENTO													COORDENADAS		
	KM	TE	SC	TDPA	M	A	B	C2	C3	T3S2	T3S3	T3S2R4	OTROS	A	B	C	K'	D	LATITUD	LONGITUD
Lim. Edos. Term. Zac. Ppia. Jal.	134.00																			
T. C. San Luis Potosí - Lagos de Moreno	137.00																			

50 CARR: Ixtlahuacán del Río - T. C. (Tepatitlán - Yahualica)

CLAVE: 14582

RUTA: JAL

AÑO: 2025

LUGAR	ESTACION				CLASIFICACION VEHICULAR EN PORCIENTO													COORDENADAS		
	KM	TE	SC	TDPA	M	A	B	C2	C3	T3S2	T3S3	T3S2R4	OTROS	A	B	C	K'	D	LATITUD	LONGITUD
Ixtlahuacán del Río	0.00	3	0	5500	6.9	83.3	1.2	4.7	2.0	0.9	0.4	0.5	0.1	90.2	1.2	8.6	0.088	0.600	20.855732	-103.238150
Cuquio	27.00	1	0	3976	6.9	83.2	1.3	6.3	1.5	0.3	0.2	0.2	0.1	90.1	1.3	8.6	0.089	0.533	20.920756	-103.042415
T. C. Tepatitlán - Jaralillo	52.00	1	0	3178	12.6	78.7	1.2	5.0	1.2	0.4	0.6	0.3	0.0	91.3	1.2	7.5	0.083	0.506	21.155720	-102.894146

51 CARR: Jalostotitlán - Purísima de Bustos

CLAVE: 00142

RUTA: JAL-GTO

AÑO: 2025

LUGAR	ESTACION				CLASIFICACION VEHICULAR EN PORCIENTO													COORDENADAS		
	KM	TE	SC	TDPA	M	A	B	C2	C3	T3S2	T3S3	T3S2R4	OTROS	A	B	C	K'	D	LATITUD	LONGITUD
Jalostotitlán	0.00	3	0	5010	6.6	82.0	1.3	2.6	4.1	1.4	0.9	0.4	0.7	88.6	1.3	10.1	0.099	0.556	21.147800	-102.461152
San Miguel El Alto	19.00	3	0	6428	2.8	86.0	1.7	3.8	2.8	1.2	1.0	0.6	0.1	88.8	1.7	9.5	0.086	0.533	21.023630	-102.363345
San Diego de Alejandría	63.00	3	0	4784	4.0	83.5	1.9	4.1	3.2	1.8	0.8	0.7	0.0	87.5	1.9	10.6	0.093	0.503	21.003266	-101.981995
Lim. Edos. Term. Jal. Ppia. Gto.	66.00																			
Purísima de Bustos	78.00	1	0	5406	1.7	82.2	1.3	8.5	2.3	2.8	0.9	0.2	0.1	83.9	1.3	14.8	0.081	0.521	21.016305	-101.894632

52 CARR: Lagos de Moreno - Unión de San Antonio

CLAVE: 14581

RUTA: JAL

AÑO: 2025

LUGAR	ESTACION				CLASIFICACION VEHICULAR EN PORCIENTO													COORDENADAS		
	KM	TE	SC	TDPA	M	A	B	C2	C3	T3S2	T3S3	T3S2R4	OTROS	A	B	C	K'	D	LATITUD	LONGITUD
Lagos de Moreno	0.00	3	0	5043	9.1	72.5	1.3	5.8	3.7	4.4	1.2	1.7	0.3	81.6	1.3	17.1	0.093	0.535	21.305648	-101.928370
Unión de San Antonio	27.00	1	0	3508	7.4	79.0	1.6	4.5	4.1	1.6	1.2	0.6	0.0	86.4	1.6	12.0	0.082	0.545	21.154484	-101.987131

53 CARR: León - San Felipe Torres Mochas

CLAVE: 11036

RUTA: GTO

AÑO: 2025

LUGAR	ESTACION				CLASIFICACION VEHICULAR EN PORCIENTO													COORDENADAS		
	KM	TE	SC	TDPA	M	A	B	C2	C3	T3S2	T3S3	T3S2R4	OTROS	A	B	C	K'	D	LATITUD	LONGITUD
León	0.00	3	1	19365	3.8	71.3	5.0	9.1	2.5	2.7	1.2	3.9	0.5	75.1	5.0	19.9	0.084	0.519	21.169987	-101.664136
León	0.00	3	2	20056	4.1	71.2	4.8	8.6	2.3	3.0	1.5	4.0	0.5	75.3	4.8	19.9	0.080	0.519	21.170051	-101.664326
X. C. Libramiento de León	6.50	3	0	12961	2.6	75.6	4.0	5.9	2.7	2.9	1.9	3.7	0.7	78.2	4.0	17.8	0.080	0.566	21.207887	-101.680685

JALISCO

53 CARR: León - San Felipe Torres Mochas

CLAVE: 11036

RUTA: GTO

AÑO: 2025

LUGAR	ESTACION				CLASIFICACION VEHICULAR EN PORCIENTO													COORDENADAS		
	KM	TE	SC	TDPA	M	A	B	C2	C3	T3S2	T3S3	T3S2R4	OTROS	A	B	C	K'	D	LATITUD	LONGITUD
Lim. Edos. Term. Gto. Ppia. Jal.	17.00																			
Lim. Edos. Term. Jal. Ppia. Gto.	38.00																			
San Felipe Torres Mochas	98.00	1	0	8501	3.7	64.8	2.4	10.6	3.4	12.5	1.6	0.9	0.1	68.5	2.4	29.1	0.071	0.537	21.426785	-101.238329

54 CARR: Libramiento de Mazamilla

CLAVE: 14014

RUTA: JAL

AÑO: 2025

LUGAR	ESTACION				CLASIFICACION VEHICULAR EN PORCIENTO													COORDENADAS		
	KM	TE	SC	TDPA	M	A	B	C2	C3	T3S2	T3S3	T3S2R4	OTROS	A	B	C	K'	D	LATITUD	LONGITUD
T. C. Jiquilpan - Colima (Norte)	0.00																			
T. C. Jiquilpan - Colima (Sur)	3.00	1	0	6383	5.0	81.4	1.2	5.9	2.6	2.7	0.6	0.4	0.2	86.4	1.2	12.4	0.094	0.506	19.924877	-103.044377

55 CARR: Libramiento de Zapotlanejo

CLAVE: 14013

RUTA: JAL

AÑO: 2025

LUGAR	ESTACION				CLASIFICACION VEHICULAR EN PORCIENTO													COORDENADAS		
	KM	TE	SC	TDPA	M	A	B	C2	C3	T3S2	T3S3	T3S2R4	OTROS	A	B	C	K'	D	LATITUD	LONGITUD
T. C. Lagos de Moreno - Guadalajara	0.00	3	0	15071	5.7	77.9	2.8	4.7	2.5	4.2	1.8	0.3	0.1	83.6	2.8	13.6	0.081	0.535	20.653484	-103.039152
T. C. Irapuato - Guadalajara	5.10	1	0	19381	12.4	72.9	2.5	3.7	3.0	3.3	1.1	0.9	0.2	85.3	2.5	12.2	0.078	0.518	20.626787	-103.052269

56 CARR: Libramiento Suroeste de Lagos de Moreno

CLAVE: 14116

RUTA: JAL-344

AÑO: 2025

LUGAR	ESTACION				CLASIFICACION VEHICULAR EN PORCIENTO													COORDENADAS		
	KM	TE	SC	TDPA	M	A	B	C2	C3	T3S2	T3S3	T3S2R4	OTROS	A	B	C	K'	D	LATITUD	LONGITUD
T. C. Lago de Moreno - Guadalajara	0.00																			
T. Izq. Lagos de Moreno	9.41	1	0	5417	1.8	81.9	1.4	5.7	3.3	3.9	1.0	0.7	0.3	83.7	1.4	14.9	0.082	0.625	21.302569	-101.943006
T. Izq. Lagos de Moreno	9.41	3	0	8014	1.6	82.8	1.4	5.7	3.4	3.3	0.9	0.5	0.4	84.4	1.4	14.2	0.096	0.555	21.310400	-101.923531
T. C. León - Aguascalientes	14.60																			

57 CARR: Mascota - Puerto Vallarta

CLAVE: 00070

RUTA: JAL

AÑO: 2025

LUGAR	ESTACION				CLASIFICACION VEHICULAR EN PORCIENTO													COORDENADAS		
	KM	TE	SC	TDPA	M	A	B	C2	C3	T3S2	T3S3	T3S2R4	OTROS	A	B	C	K'	D	LATITUD	LONGITUD
Mascota	0.00	3	0	5249	11.6	82.5	1.2	2.0	2.2	0.3	0.1	0.1	0.0	94.1	1.2	4.7	0.072	0.562	20.539848	-104.805963
Puerto Vallarta	98.00	1	1	17023	7.3	84.0	0.5	5.3	1.1	0.2	0.8	0.6	0.2	91.3	0.5	8.2	0.082	0.584	20.712445	-105.220312
Puerto Vallarta	98.00	1	2	17464	7.5	83.9	0.7	5.0	1.3	0.5	0.6	0.4	0.1	91.4	0.7	7.9	0.081	0.584	20.712337	-105.220251

JALISCO

58 CARR: Mazamitla - Tuxcueca

CLAVE: 14011

RUTA: JAL

AÑO: 2025

LUGAR	ESTACION				CLASIFICACION VEHICULAR EN PORCIENTO										COORDENADAS					
	KM	TE	SC	TDPA	M	A	B	C2	C3	T3S2	T3S3	T3S2R4	OTROS	A	B	C	K'	D	LATITUD	LONGITUD
Mazamitla	0.00	3	0	6787	3.0	89.2	0.7	4.3	1.6	0.7	0.2	0.2	0.1	92.2	0.7	7.1	0.085	0.530	19.933718	-103.043833
T. C. Jiquilpan - Guadalajara	42.00	1	0	6451	2.3	81.5	1.3	6.5	2.3	3.7	1.2	1.1	0.1	83.8	1.3	14.9	0.096	0.593	20.147571	-103.187730

59 CARR: Pilotos - Los Campos

CLAVE: 00007

RUTA: AGS-030

AÑO: 2025

LUGAR	ESTACION				CLASIFICACION VEHICULAR EN PORCIENTO										COORDENADAS					
	KM	TE	SC	TDPA	M	A	B	C2	C3	T3S2	T3S3	T3S2R4	OTROS	A	B	C	K'	D	LATITUD	LONGITUD
T. C. Ent. La Calavera - Ent. San Pedro	0.00	3	0	2442	12.0	77.9	2.5	4.8	1.4	0.5	0.3	0.3	0.3	89.9	2.5	7.6	0.084	0.597	22.042800	-101.960488
Lim. Edos. Term. Ags. Ppia. Jal.	10.50																			
Los Campos	12.00																			

60 CARR: Ramal a Jesús María

CLAVE: 14004

RUTA: JAL-004

AÑO: 2025

LUGAR	ESTACION				CLASIFICACION VEHICULAR EN PORCIENTO										COORDENADAS					
	KM	TE	SC	TDPA	M	A	B	C2	C3	T3S2	T3S3	T3S2R4	OTROS	A	B	C	K'	D	LATITUD	LONGITUD
T. C. Tepatlilán - Las Adjuntas	0.00	3	0	4600	2.6	90.1	0.5	4.0	1.5	0.9	0.2	0.1	0.1	92.7	0.5	6.8	0.093	0.516	20.671456	-102.230243
Jesús María	9.00	1	0	6099	3.2	89.8	0.5	3.8	1.4	1.0	0.1	0.1	0.1	93.0	0.5	6.5	0.082	0.529	20.626541	-102.213067

61 CARR: Ramal a Tapalpa

CLAVE: 14022

RUTA: JAL-022

AÑO: 2025

LUGAR	ESTACION				CLASIFICACION VEHICULAR EN PORCIENTO										COORDENADAS					
	KM	TE	SC	TDPA	M	A	B	C2	C3	T3S2	T3S3	T3S2R4	OTROS	A	B	C	K'	D	LATITUD	LONGITUD
T. C. Acatlán de Juárez - Cd. Guzmán	0.00	3	0	3767	2.3	86.2	1.5	5.4	2.7	0.8	0.7	0.1	0.3	88.5	1.5	10.0	0.101	0.543	19.984454	-103.598117
Tapalpa	32.00	1	0	7019	8.8	85.7	1.2	2.7	1.2	0.2	0.1	0.1	0.0	94.5	1.2	4.3	0.099	0.587	19.956186	-103.754068

62 CARR: Ramal a Teocuitatlán de Corona

CLAVE: 14566

RUTA: JAL

AÑO: 2025

LUGAR	ESTACION				CLASIFICACION VEHICULAR EN PORCIENTO										COORDENADAS					
	KM	TE	SC	TDPA	M	A	B	C2	C3	T3S2	T3S3	T3S2R4	OTROS	A	B	C	K'	D	LATITUD	LONGITUD
T. C. Acatlán de Juárez - Cd. Guzmán	0.00	3	0	3172	3.8	84.1	1.9	3.7	2.2	3.1	0.7	0.3	0.2	87.9	1.9	10.2	0.137	0.795	20.128205	-103.538160
Teocuitatlán de Corona	18.00																			

JALISCO

63 CARR: San Clemente - Ent. Las Cruces

CLAVE: 14070

RUTA: JAL

AÑO: 2025

LUGAR	ESTACION				CLASIFICACION VEHICULAR EN PORCIENTO													COORDENADAS		
	KM	TE	SC	TDPA	M	A	B	C2	C3	T3S2	T3S3	T3S2R4	OTROS	A	B	C	K'	D	LATITUD	LONGITUD
T. C. Santa Cruz - Melaque	0.00	3	0	3062	2.9	89.8	0.7	3.5	2.2	0.4	0.3	0.2	0.0	92.7	0.7	6.6	0.088	0.545	20.072190	-104.229109
T. C. Ameca - Mascota	64.00																			

64 CARR: San Isidro El Grande - Bajío de San José

CLAVE: 00526

RUTA: AGS-036

AÑO: 2025

LUGAR	ESTACION				CLASIFICACION VEHICULAR EN PORCIENTO													COORDENADAS		
	KM	TE	SC	TDPA	M	A	B	C2	C3	T3S2	T3S3	T3S2R4	OTROS	A	B	C	K'	D	LATITUD	LONGITUD
T. C. Ojuelos - Aguascalientes	0.00	3	0	1372	8.9	70.2	5.3	5.6	4.9	3.6	1.0	0.5	0.0	79.1	5.3	15.6	0.099	0.588	21.815366	-102.109197
Ent. San Bartolo	11.50	3	0	1876	5.5	84.3	1.2	3.1	3.4	1.6	0.4	0.5	0.0	89.8	1.2	9.0	0.079	0.520	21.746159	-102.172467
Lim. Edos. Term. Ags. Ppia. Jal.	17.50																			
Bajío de San José	22.50																			

65 CARR: Sayula - Venustiano Carranza

CLAVE: 14585

RUTA: JAL

AÑO: 2025

LUGAR	ESTACION				CLASIFICACION VEHICULAR EN PORCIENTO													COORDENADAS		
	KM	TE	SC	TDPA	M	A	B	C2	C3	T3S2	T3S3	T3S2R4	OTROS	A	B	C	K'	D	LATITUD	LONGITUD
T. C. Acatlán de Juárez - Cd. Guzmán	0.00																			
Sayula	1.70	3	0	2567	8.6	77.6	2.8	5.6	3.9	1.0	0.3	0.1	0.1	86.2	2.8	11.0	0.080	0.515	19.867486	-103.605890
Venustiano Carranza	42.00	1	0	1346	10.3	75.6	2.6	4.9	4.6	1.5	0.3	0.2	0.0	85.9	2.6	11.5	0.078	0.571	19.744917	-103.756277

66 CARR: Tototlán - Ocotlán

CLAVE: 14583

RUTA: JAL

AÑO: 2025

LUGAR	ESTACION				CLASIFICACION VEHICULAR EN PORCIENTO													COORDENADAS		
	KM	TE	SC	TDPA	M	A	B	C2	C3	T3S2	T3S3	T3S2R4	OTROS	A	B	C	K'	D	LATITUD	LONGITUD
Tototlán	0.00	3	0	6274	10.6	74.8	1.9	5.2	2.9	2.9	1.0	0.5	0.2	85.4	1.9	12.7	0.077	0.511	20.531846	-102.786183
Ocotlán	26.00	1	0	16151	7.3	75.1	2.7	6.6	1.5	4.4	1.2	0.7	0.5	82.4	2.7	14.9	0.085	0.551	20.383099	-102.756901

67 CARR: Valle de Guadalupe - Mexxicacán

CLAVE: 14593

RUTA: JAL

AÑO: 2025

LUGAR	ESTACION				CLASIFICACION VEHICULAR EN PORCIENTO													COORDENADAS		
	KM	TE	SC	TDPA	M	A	B	C2	C3	T3S2	T3S3	T3S2R4	OTROS	A	B	C	K'	D	LATITUD	LONGITUD
T. C. Lagos de Moreno - Guadalajara	0.00	3	0	2161	3.2	76.6	4.1	10.1	3.3	1.2	1.3	0.2	0.0	79.8	4.1	16.1	0.092	0.503	21.051049	-102.585602
Mexxicacán	43.00	1	0	1064	7.7	83.3	1.0	4.9	1.9	0.4	0.7	0.1	0.0	91.0	1.0	8.0	0.110	0.538	21.266514	-102.767224

JALISCO

68 CARR: Yahualica - Jaralillo

CLAVE:

RUTA: JAL-ZAC

AÑO: 2025

LUGAR	ESTACION				CLASIFICACION VEHICULAR EN PORCIENTO										COORDENADAS					
	KM	TE	SC	TDPA	M	A	B	C2	C3	T3S2	T3S3	T3S2R4	OTROS	A	B	C	K'	D	LATITUD	LONGITUD
Yahualica de González Gallo	0.00	3	1	1829	6.4	88.3	1.4	2.4	0.8	0.4	0.2	0.1	0.0	94.7	1.4	3.9	0.101	0.547	21.195677	-102.884738
Yahualica de González Gallo	0.00	3	2	1815	6.3	88.9	1.4	1.9	0.9	0.3	0.2	0.1	0.0	95.2	1.4	3.4	0.091	0.547	21.195670	-102.884814
T. Der. Mexxicacán	16.00	3	0	1596	2.9	87.8	2.0	3.7	1.8	0.9	0.5	0.3	0.1	90.7	2.0	7.3	0.133	0.521	21.254479	-102.802705
Lim. Edos. Term. Jal. Ppia. Zac.	22.00																			
Lim. Edos. Term. Zac. Ppia. Jal.	24.50																			
Teocaltiche	57.00	1	0	2713	4.8	85.5	2.4	3.6	1.2	1.1	0.7	0.6	0.1	90.3	2.4	7.3	0.093	0.567	21.425790	-102.589337
Teocaltiche	57.00	3	0	2899	5.3	85.4	1.7	4.0	1.6	1.2	0.6	0.2	0.0	90.7	1.7	7.6	0.088	0.531	21.455216	-102.555834
T. C. León - Aguascalientes	96.00	1	0	2988	4.7	82.3	2.7	3.1	2.7	1.9	1.5	0.4	0.7	87.0	2.7	10.3	0.072	0.537	21.642200	-102.279725

69 CARR: La Barca - San Miguel El Alto

CLAVE: 14005

RUTA: JAL-005-MEX-071

AÑO: 2025

LUGAR	ESTACION				CLASIFICACION VEHICULAR EN PORCIENTO										COORDENADAS					
	KM	TE	SC	TDPA	M	A	B	C2	C3	T3S2	T3S3	T3S2R4	OTROS	A	B	C	K'	D	LATITUD	LONGITUD
La Barca	0.00	3	0	11306	10.5	76.6	2.0	4.4	2.5	1.9	1.0	0.8	0.3	87.1	2.0	10.9	0.078	0.522	20.309127	-102.538845
Atotonilco El Alto	29.00	1	0	22138	6.2	82.9	1.7	4.3	1.9	1.4	0.4	1.0	0.2	89.1	1.7	9.2	0.081	0.588	20.534197	-102.532769
Atotonilco El Alto	29.00	3	0	6662	5.4	78.7	2.0	4.2	3.3	4.5	0.5	1.1	0.3	84.1	2.0	13.9	0.084	0.530	20.553750	-102.518658
X. C. Tepatlilán - Las Adjuntas	54.35	1	0	7571	6.5	71.3	3.7	6.9	4.2	4.3	1.4	1.2	0.5	77.8	3.7	18.5	0.100	0.507	20.710056	-102.458117
X. C. Tepatlilán - Las Adjuntas	54.35	3	0	7822	6.6	75.4	2.0	4.5	3.6	4.2	1.0	2.2	0.5	82.0	2.0	16.0	0.093	0.538	20.731910	-102.451253
T. C. Jalostotilán - Purísima de Bustos	90.38	1	0	4841	3.9	71.5	2.3	9.7	4.6	4.4	2.1	1.1	0.4	75.4	2.3	22.3	0.087	0.558	21.009914	-102.323753

70 CARR: Tepatlilán - Las Adjuntas

CLAVE: 00141

RUTA: JAL/MEX-084

AÑO: 2025

LUGAR	ESTACION				CLASIFICACION VEHICULAR EN PORCIENTO										COORDENADAS					
	KM	TE	SC	TDPA	M	A	B	C2	C3	T3S2	T3S3	T3S2R4	OTROS	A	B	C	K'	D	LATITUD	LONGITUD
T. C. Lagos de Moreno - Guadalajara	0.00	3	1	6028	2.0	85.2	1.4	4.3	2.9	2.4	0.9	0.7	0.2	87.2	1.4	11.4	0.083	0.542	20.882998	-102.699893
T. C. Lagos de Moreno - Guadalajara	0.00	3	2	5514	2.1	85.2	1.5	4.4	2.8	2.4	0.9	0.6	0.1	87.3	1.5	11.2	0.083	0.542	20.882991	-102.699579
X. C. La Barca - San Miguel El Alto	34.00	3	1	9385	3.4	79.3	2.5	9.1	2.2	1.8	1.0	0.3	0.4	82.7	2.5	14.8	0.082	0.518	20.717206	-102.437686
X. C. La Barca - San Miguel El Alto	34.00	3	2	9210	3.2	80.4	2.8	8.6	1.9	1.5	0.8	0.4	0.4	83.6	2.8	13.6	0.090	0.518	20.717301	-102.437658
Arandas	46.00	3	0	10691	4.6	80.7	1.5	7.9	2.3	1.6	0.6	0.4	0.4	85.3	1.5	13.2	0.081	0.500	20.692055	-102.283152
T. Der. Jesús María	58.00	3	0	3846	4.4	76.6	2.9	7.5	3.7	3.2	0.9	0.6	0.2	81.0	2.9	16.1	0.083	0.583	20.685302	-102.231554
X. C. Manuel Doblado - La Piedad	91.00	1	0	1779	3.2	62.3	7.1	9.6	5.0	6.0	5.9	0.8	0.1	65.5	7.1	27.4	0.085	0.576	20.622076	-102.001725
Lim. Edos. Term. Jal. Ppia. Gto.	95.00																			
T. C. Munguía - Las Adjuntas	100.00	1	0	1532	4.9	69.8	4.2	9.5	5.2	4.8	1.4	0.2	0.0	74.7	4.2	21.1	0.096	0.558	20.653477	-101.886455

1 CARR: Ameca - Mascota

CLAVE: 14071

ruta: MEX-070

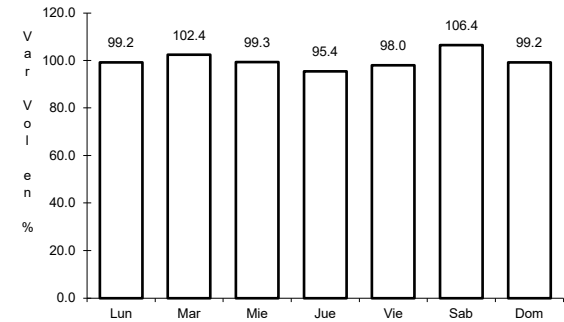
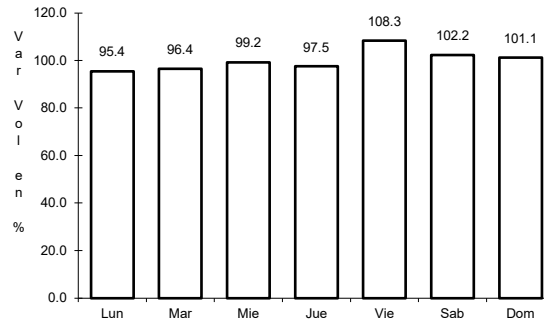
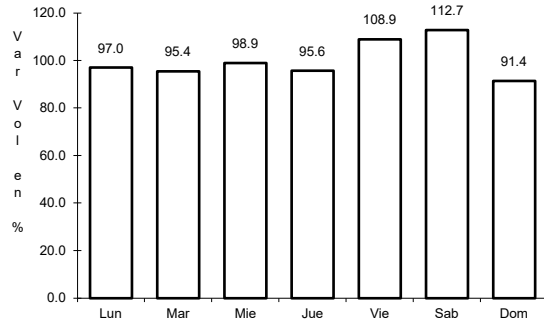

Km: 0.00 Tipo: 3 Sent: 0

Km: 74.30 Tipo: 1 Sent: 0

Km: 118.10 Tipo: 1 Sent: 0

2 CARR: Atenquique - San Pedro

CLAVE: 14224

ruta: MEX-054

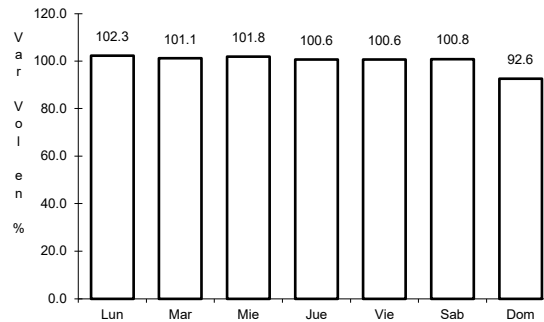
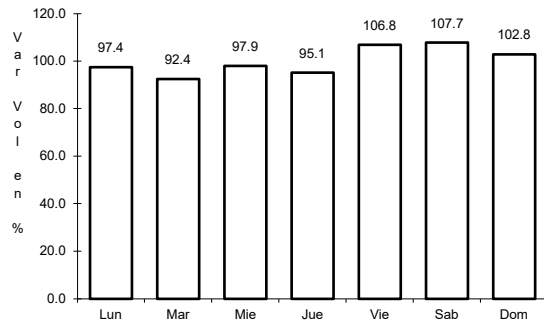

Km: 0.00 Tipo: 3 Sent: 0

Km: 12.40 Tipo: 1 Sent: 0

3 CARR: Colima - Cd. Guzmán

CLAVE: 00117

ruta: MEX-054

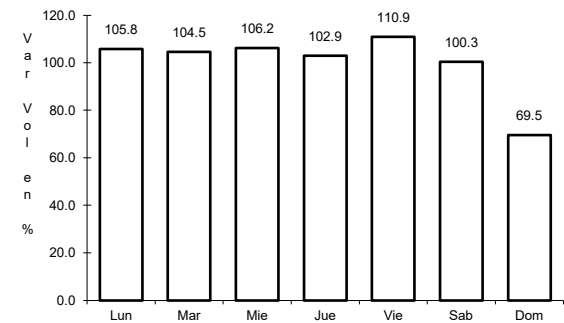
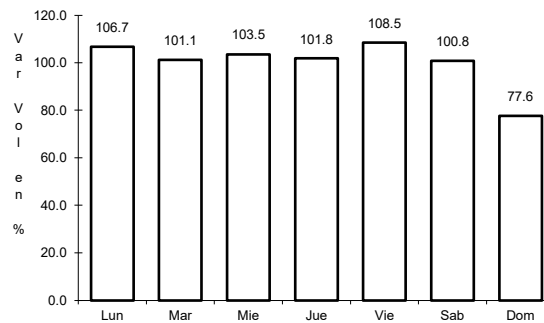
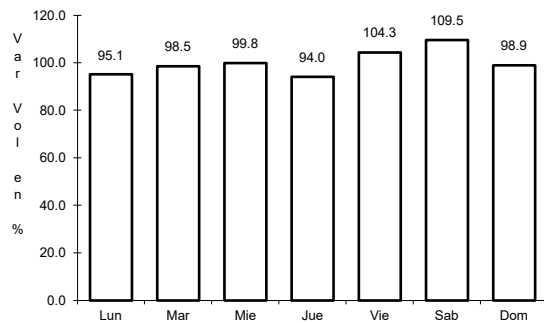

Km: 23.21 Tipo: 3 Sent: 0

Km: 82.20 Tipo: 1 Sent: 1

Km: 82.20 Tipo: 1 Sent: 2

4 CARR: Dolores Hidalgo - Ojuelos de Jalisco

CLAVE: 00107

ruta: MEX-051

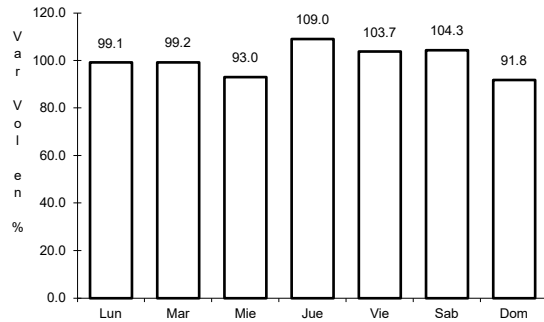

Km: 0.00 Tipo: 3 Sent: 0

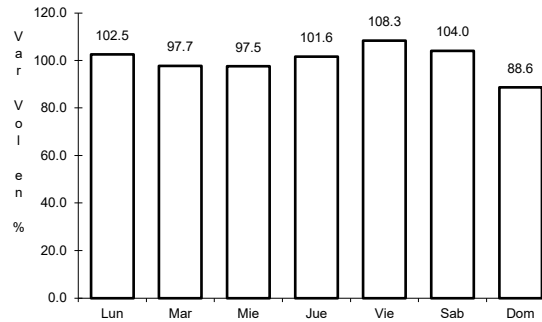

Km: 51.38 Tipo: 1 Sent: 0

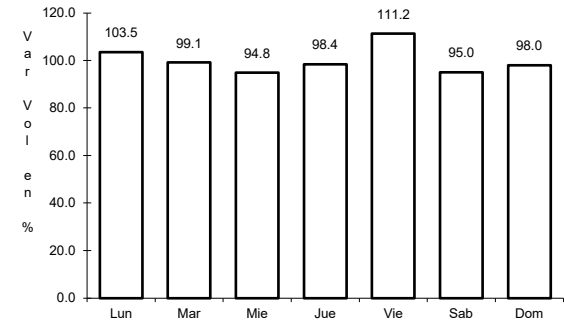

Km: 113.49 Tipo: 1 Sent: 0

5 CARR: Ent. Penitenciaría - Villa Hidalgo

CLAVE: 00120

ruta: MEX-071

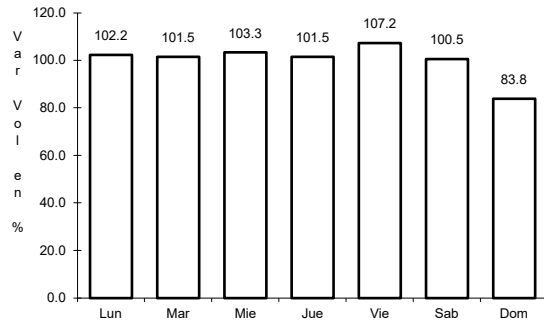

Km: 0.00 Tipo: 3 Sent: 1

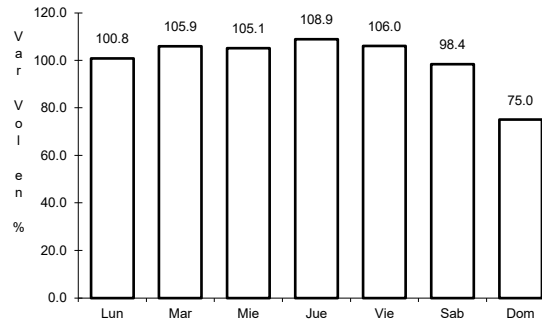

Km: 0.00 Tipo: 3 Sent: 2

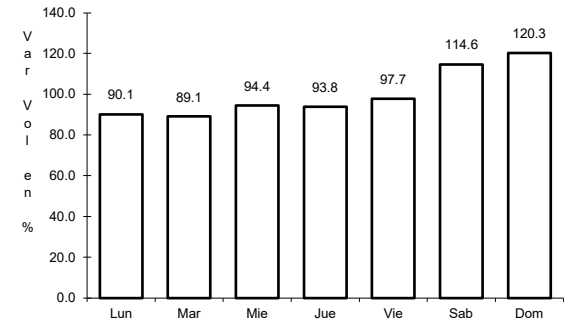

Km: 41.80 Tipo: 1 Sent: 0

6 CARR: Ent. Santa Cruz - Melaque

CLAVE: 14118

ruta: MEX-080

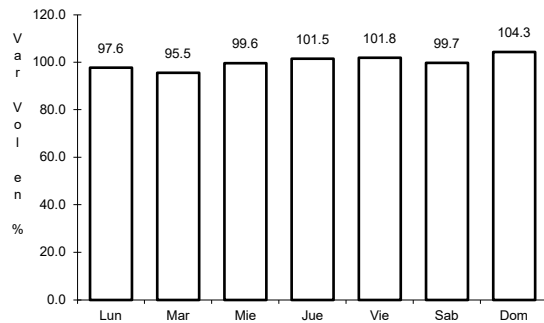

Km: 4.80 Tipo: 3 Sent: 1

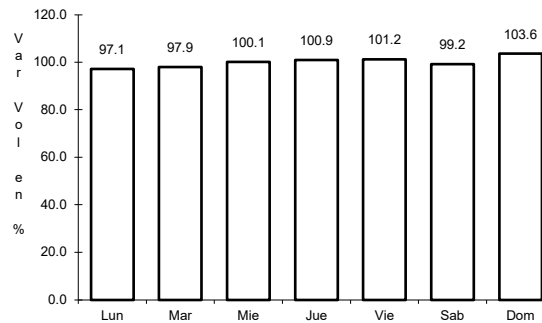

Km: 4.80 Tipo: 3 Sent: 2

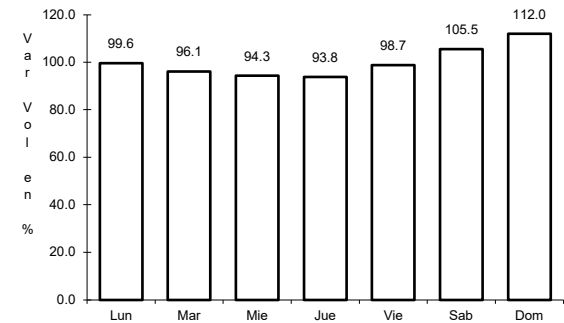

Km: 257.40 Tipo: 1 Sent: 0

7 CARR: Ent. Tesisán - Ent. Malpaso

CLAVE: 00584

ruta: MEX-023

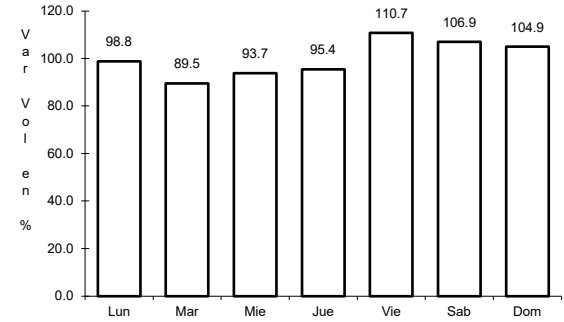
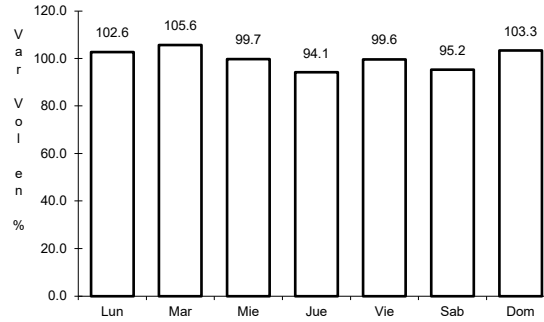
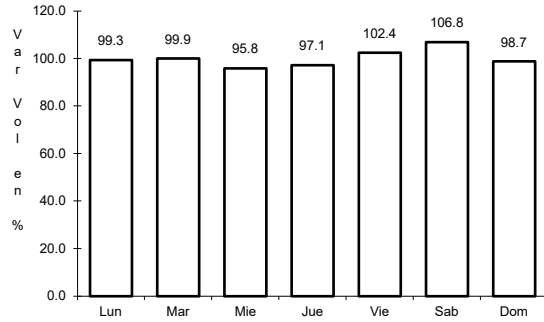

Km: 64.00

Tipo: 1

Sent: 0

Km: 284.00

Tipo: 1

Sent: 1

Km: 284.00

Tipo: 1

Sent: 2

8 CARR: Guadalajara - Ent. Jocotepec

CLAVE: 14222

ruta: MEX-023

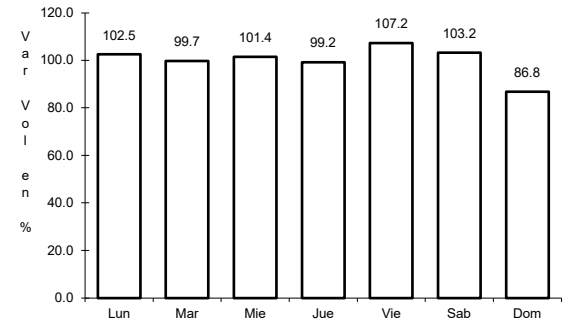
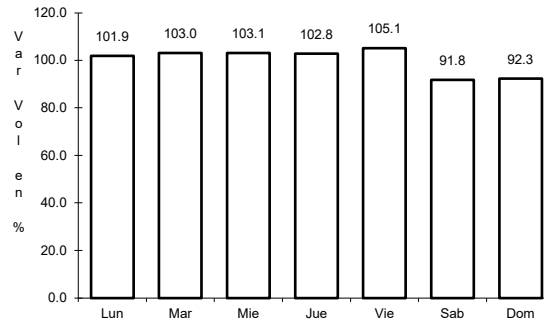
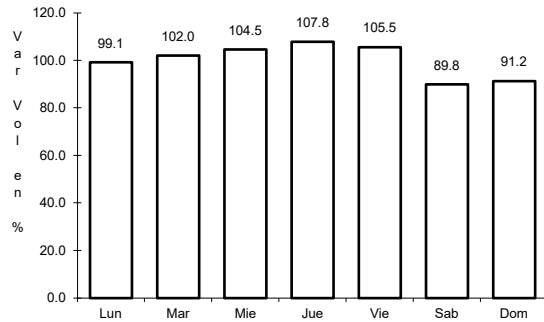

Km: 4.14

Tipo: 3

Sent: 1

Km: 4.14

Tipo: 3

Sent: 2

Km: 42.40

Tipo: 3

Sent: 0

9 CARR: Guadalajara - Tepic

CLAVE: 00031

ruta: MEX-015

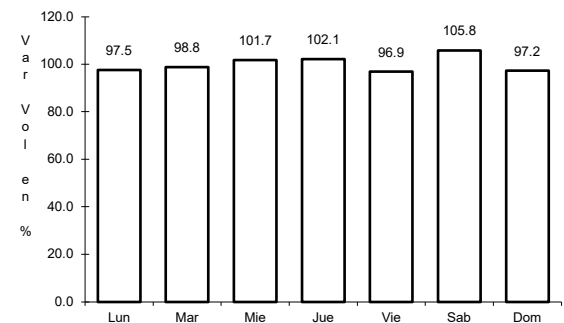
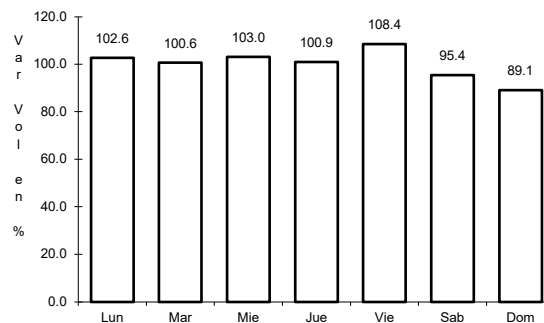
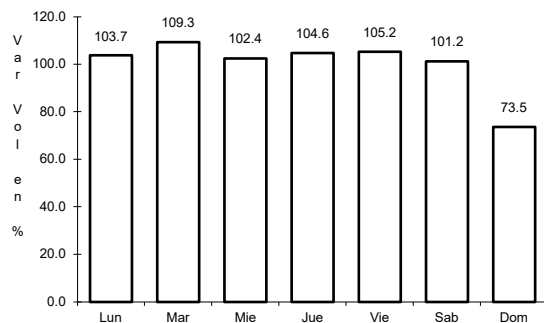

Km: 8.30

Tipo: 3

Sent: 1

Km: 8.30

Tipo: 3

Sent: 2

Km: 138.84

Tipo: 1

Sent: 0

10 CARR: Guadalajara - Tesisán

CLAVE: 14012

ruta: MEX-023

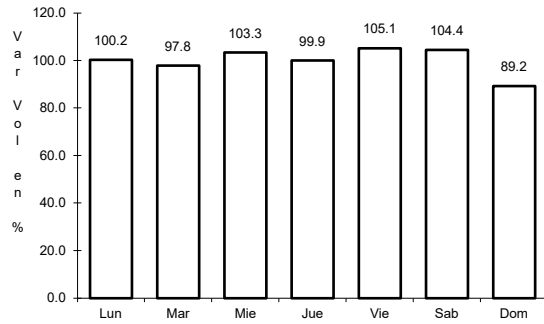

Km: 9.00 Tipo: 3 Sent: 1

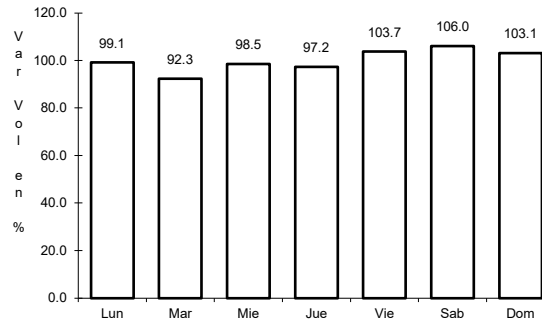

Km: 9.00 Tipo: 3 Sent: 2

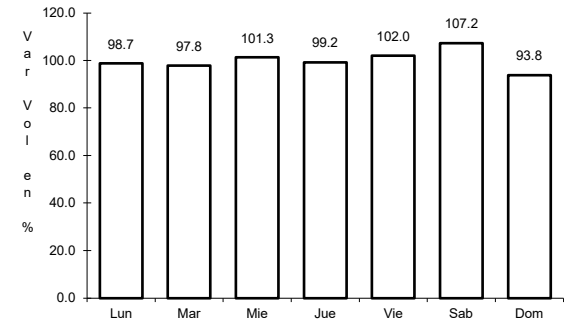

Km: 19.00 Tipo: 1 Sent: 1

11 CARR: Guadalajara - Zacatecas

CLAVE: 00150

ruta: MEX-054

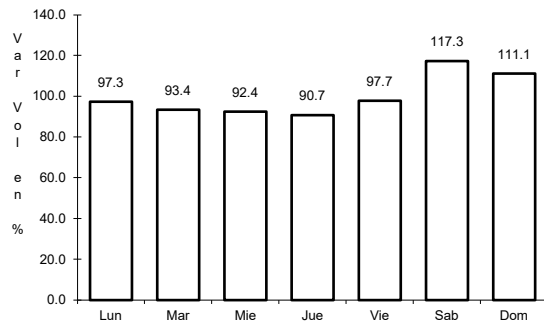

Km: 6.19 Tipo: 3 Sent: 1

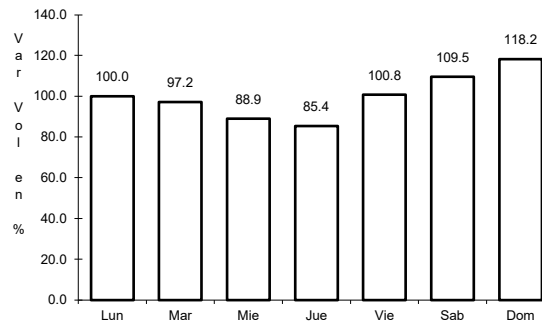

Km: 6.19 Tipo: 3 Sent: 2

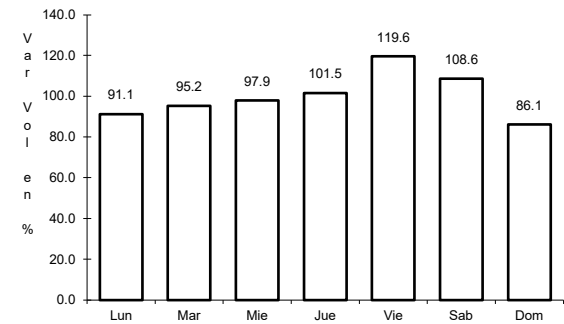

Km: 159.39 Tipo: 1 Sent: 0

12 CARR: Irapuato - Zapotlanejo

CLAVE: 00114

ruta: MEX-090

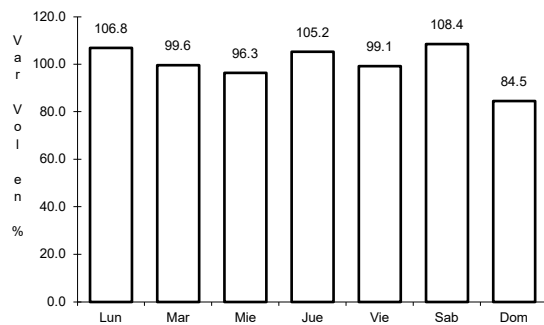

Km: 2.78 Tipo: 1 Sent: 1

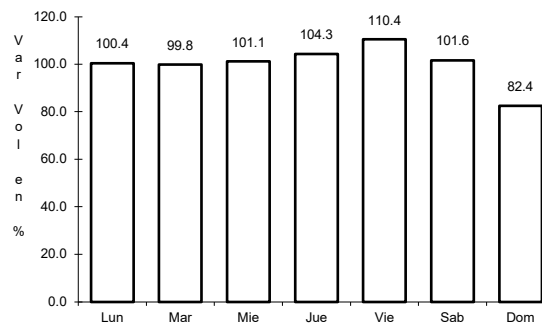

Km: 2.78 Tipo: 1 Sent: 2

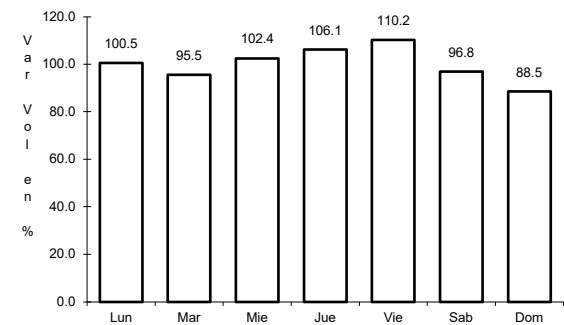

Km: 215.80 Tipo: 1 Sent: 0

13 CARR: Jiquilpan - Colima

CLAVE: 00156

ruta: MEX-110

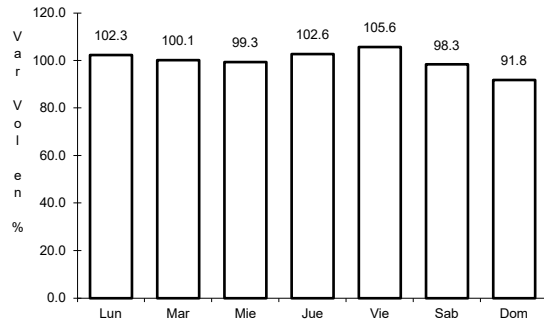

Km: 0.00 Tipo: 3 Sent: 0

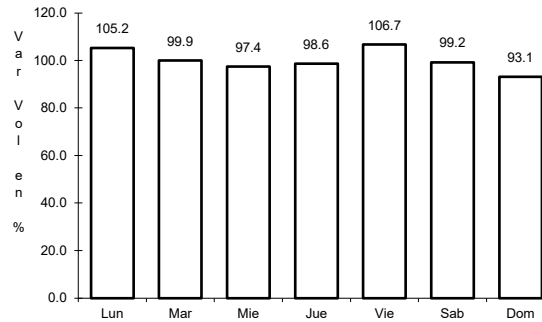

Km: 108.50 Tipo: 1 Sent: 0

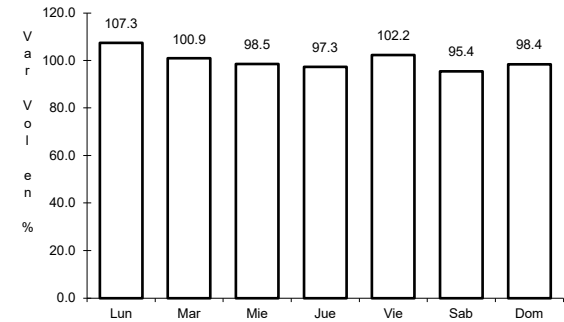

Km: 220.00 Tipo: 1 Sent: 0

14 CARR: Jiquilpan - Guadalajara

CLAVE: 00429

ruta: MEX-015

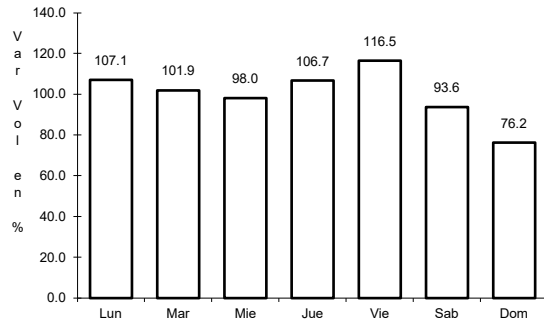

Km: 0.00 Tipo: 3 Sent: 1

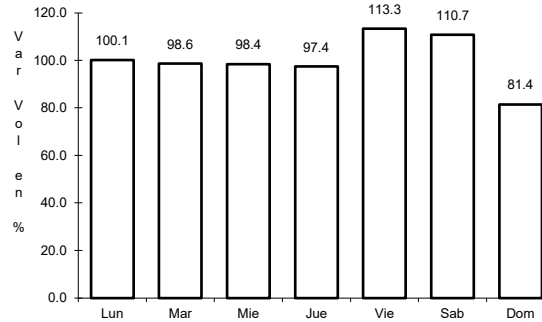

Km: 0.00 Tipo: 3 Sent: 2

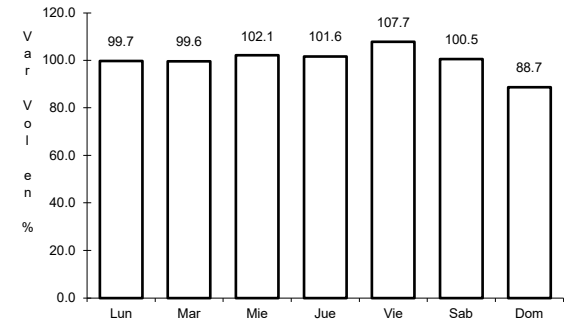

Km: 65.29 Tipo: 1 Sent: 0

15 CARR: Lagos de Moreno - Guadalajara

CLAVE: 14115

ruta: MEX-080

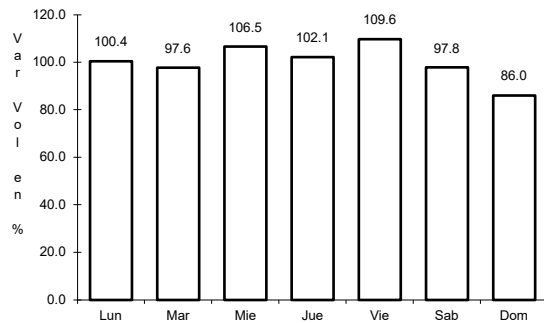

Km: 0.00 Tipo: 3 Sent: 1

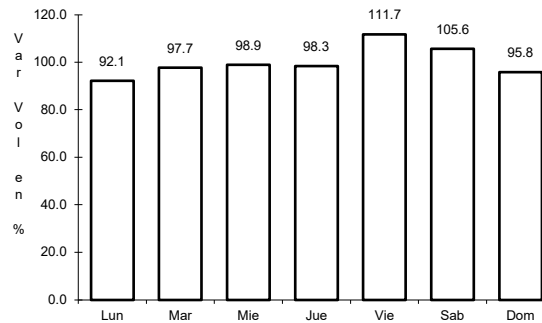

Km: 0.00 Tipo: 3 Sent: 2

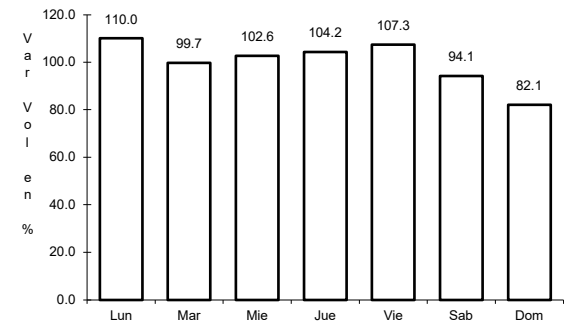

Km: 108.05 Tipo: 3 Sent: 0

16 CARR: León - Aguascalientes

CLAVE: 00167

ruta: MEX-045

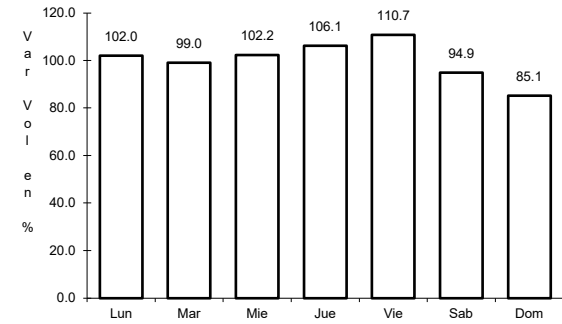
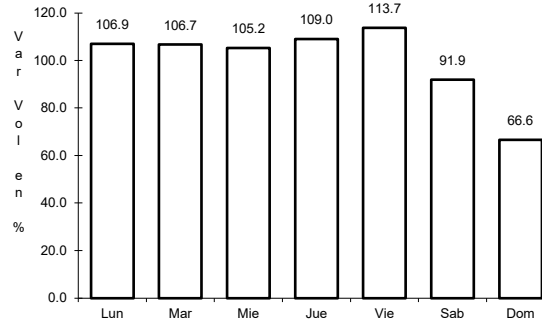
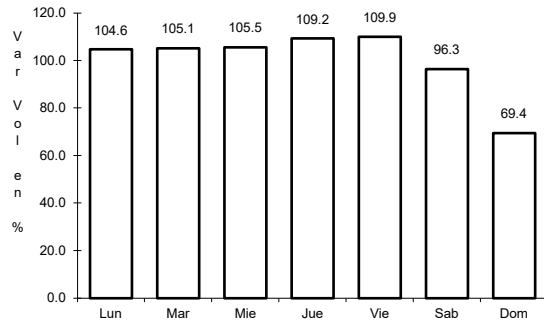

Km: 11.00 Tipo: 1 Sent: 1

Km: 11.00 Tipo: 1 Sent: 2

Km: 89.18 Tipo: 3 Sent: 0

17 CARR: Libramiento de Lagos de Moreno

CLAVE:

ruta: MEX-080

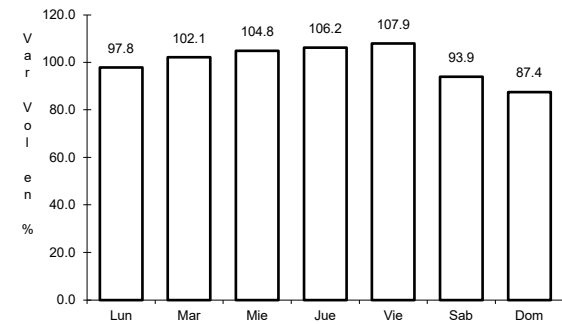
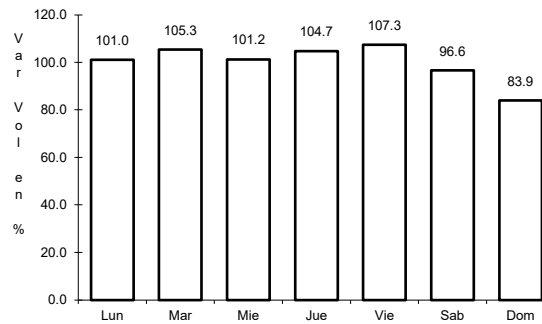
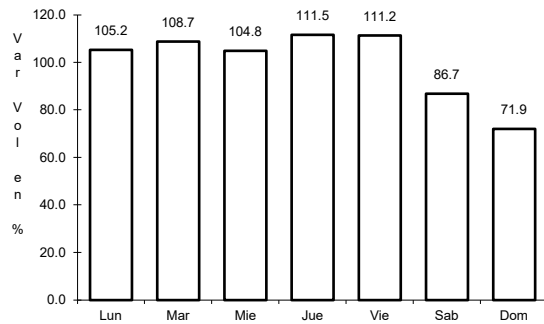

Km: 0.00 Tipo: 3 Sent: 0

Km: 6.80 Tipo: 1 Sent: 0

Km: 12.62 Tipo: 1 Sent: 0

18 CARR: Libramiento de Melaque

CLAVE:

ruta: MEX-200

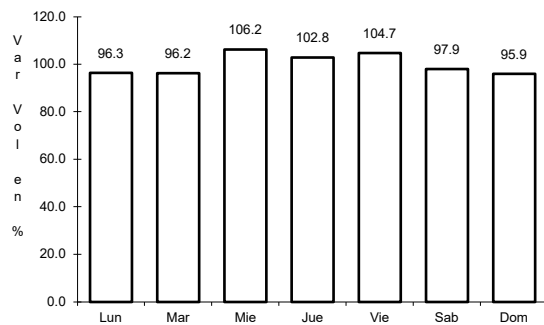

Km: 0.00 Tipo: 3 Sent: 0

19 CARR: Libramiento Valle de Guadalupe

CLAVE: 14115

RUTA: MEX-080

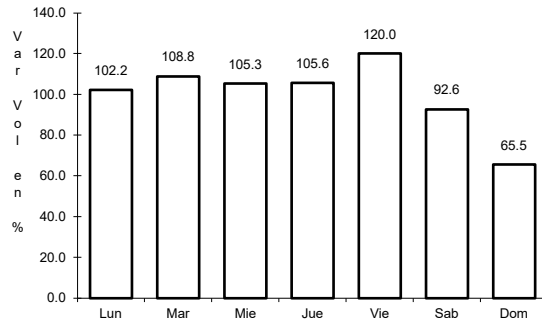

Km: 5.50

Tipo: 1

Sent: 0

20 CARR: Manuel Doblado - La Piedad

CLAVE: 11028

RUTA: MEX-084

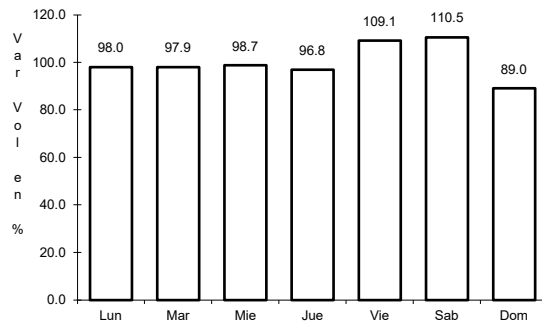

Km: 0.00

Tipo: 3

Sent: 0

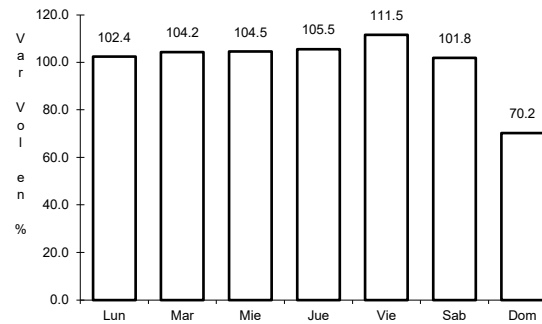

Km: 29.00

Tipo: 1

Sent: 0

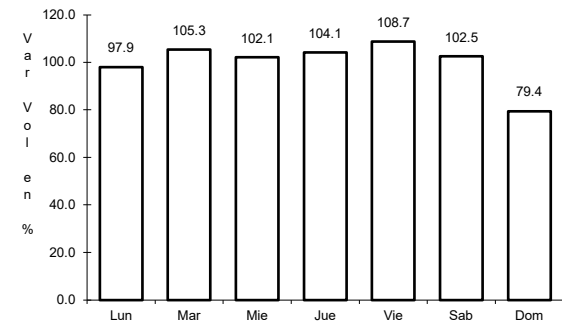

Km: 45.00

Tipo: 1

Sent: 0

21 CARR: Manzanillo - Puerto Vallarta

CLAVE: 00070

RUTA: MEX-200

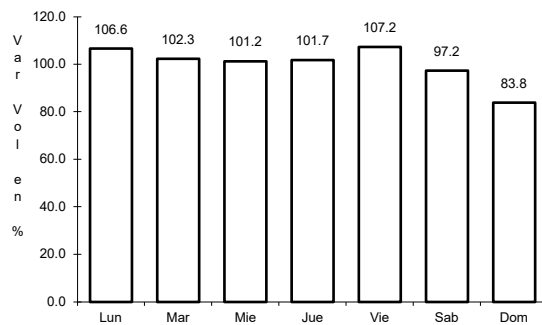

Km: 0.00

Tipo: 3

Sent: 1

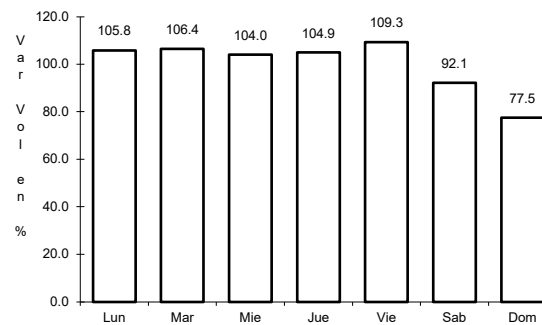

Km: 0.00

Tipo: 3

Sent: 2

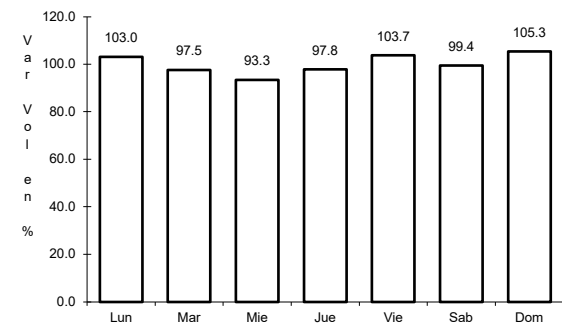

Km: 275.84

Tipo: 1

Sent: 0

22 CARR: Ojuelos - Aguascalientes

CLAVE: 00094

ruta: MEX-070

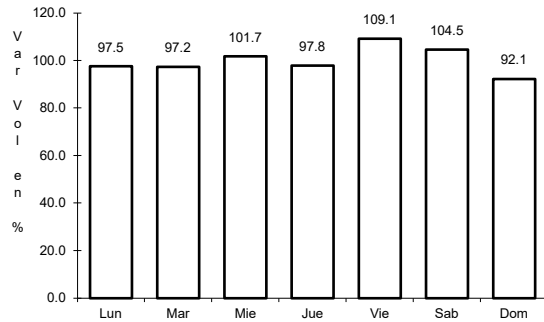

Km: 0.00 Tipo: 3 Sent: 0

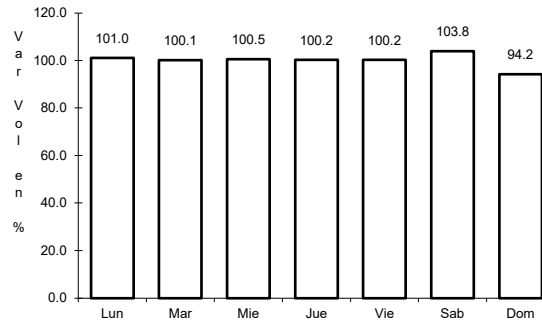

Km: 81.51 Tipo: 1 Sent: 1

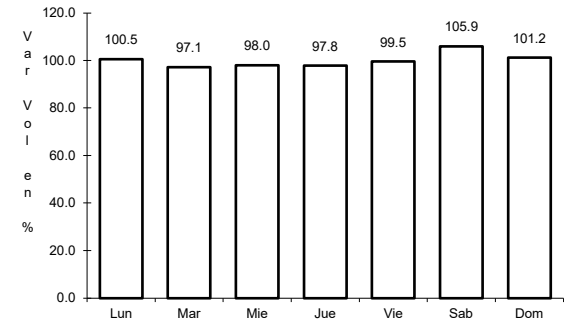

Km: 81.51 Tipo: 1 Sent: 2

23 CARR: Ramal a Ameca

CLAVE: 14223

ruta: MEX-070

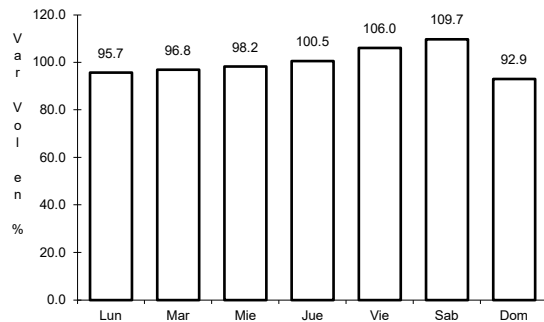

Km: 0.00 Tipo: 3 Sent: 1

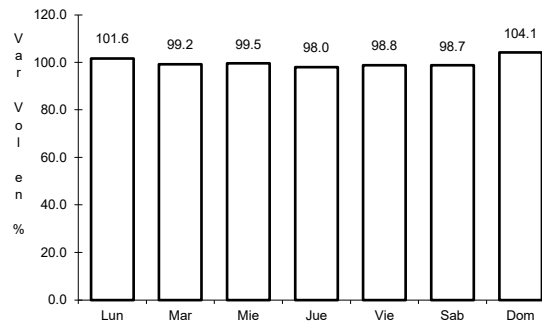

Km: 0.00 Tipo: 3 Sent: 2

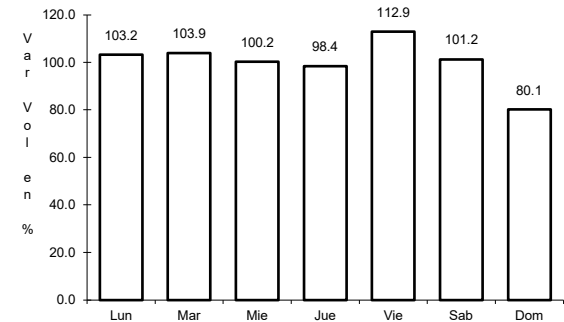

Km: 53.00 Tipo: 1 Sent: 1

24 CARR: Ramal a Cerca Lisa

CLAVE:

ruta: MEX-054

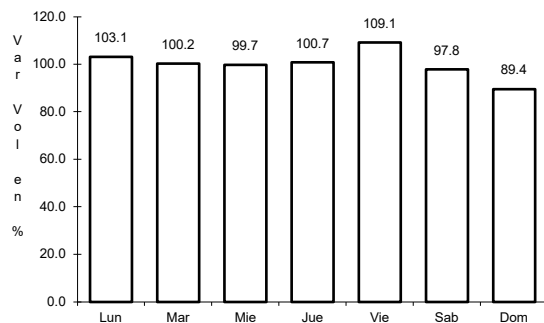

Km: 0.00 Tipo: 3 Sent: 0

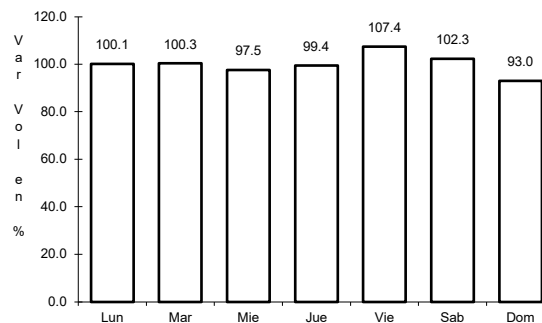

Km: 15.60 Tipo: 1 Sent: 0

25 CARR: Ramal a Tomatlán

CLAVE: 14558

ruta: MEX-200

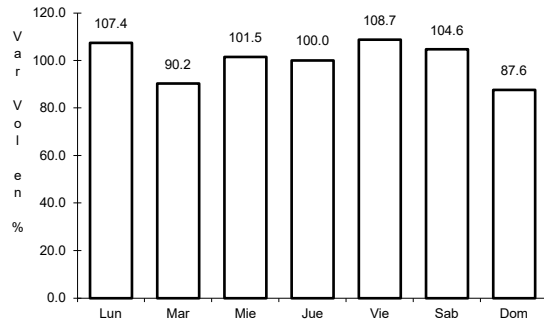

Km: 0.00 Tipo: 3 Sent: 0

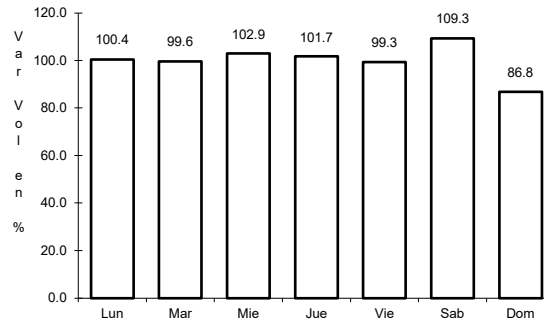

Km: 13.00 Tipo: 1 Sent: 0

26 CARR: San Luis Potosí - Lagos de Moreno

CLAVE: 00133

ruta: MEX-070-080

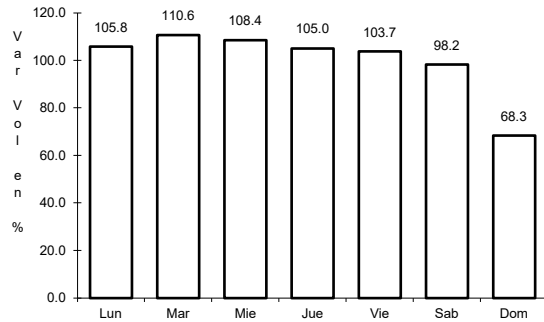

Km: 0.00 Tipo: 3 Sent: 1

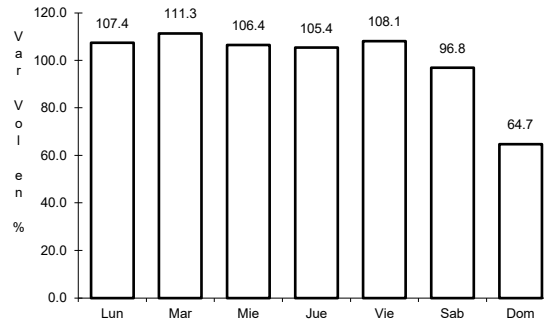

Km: 0.00 Tipo: 3 Sent: 2

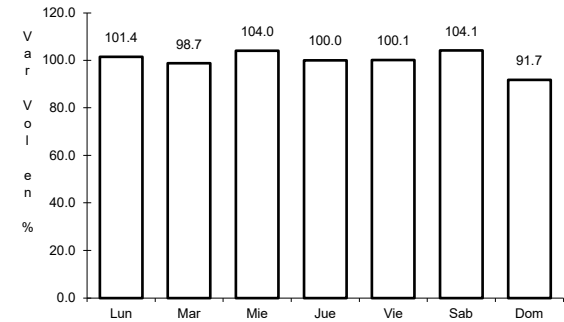

Km: 61.90 Tipo: 3 Sent: 0

27 CARR: Santa Rosa - La Barca

CLAVE: 14007

ruta: MEX-035

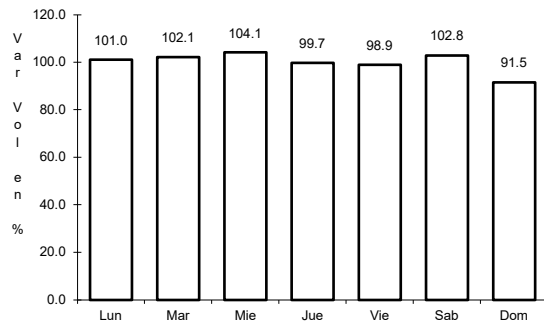

Km: 0.00 Tipo: 3 Sent: 1

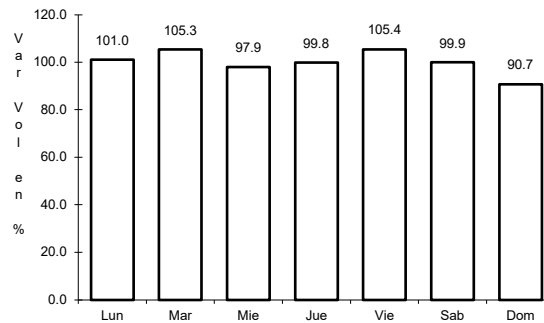

Km: 0.00 Tipo: 3 Sent: 2

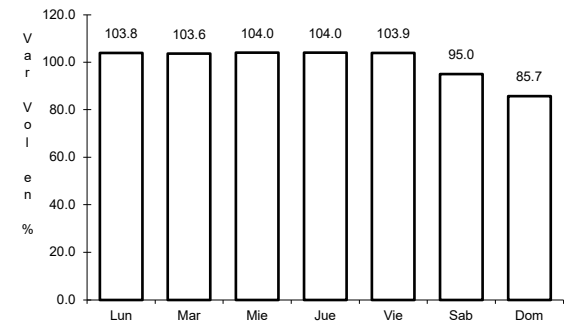

Km: 79.00 Tipo: 1 Sent: 0

28 CARR: T. C. (Jiquilpan - Colima) - Est. Huescalapa

CLAVE: 14225

ruta: MEX-110

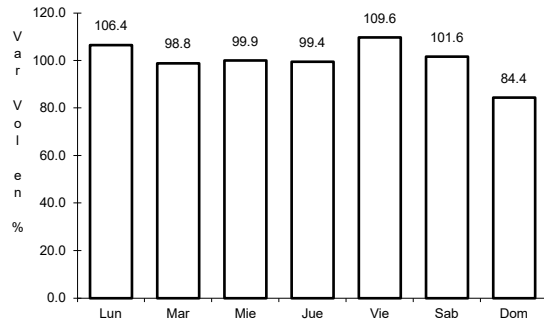

Km: 0.00 Tipo: 3 Sent: 0

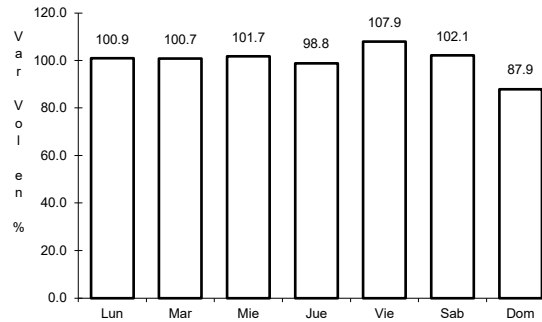

Km: 18.79 Tipo: 1 Sent: 1

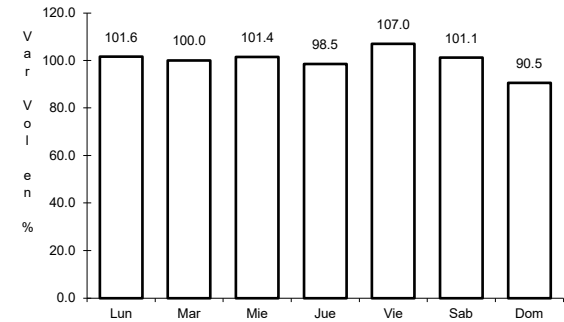

Km: 18.79 Tipo: 1 Sent: 2

29 CARR: Tepatlán - Yahualica

CLAVE: 00146

ruta: MEX-071

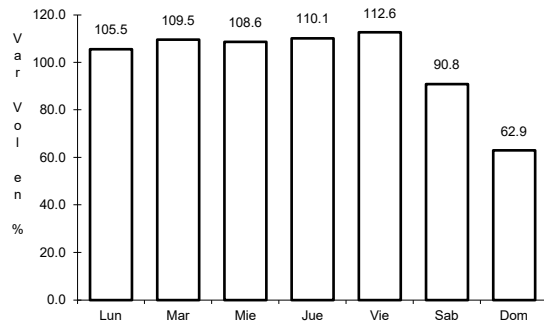

Km: 0.00 Tipo: 3 Sent: 0

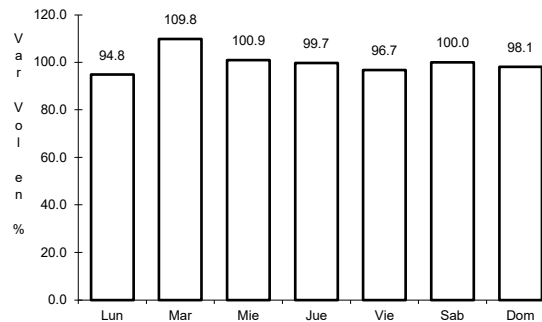

Km: 22.40 Tipo: 3 Sent: 0

30 CARR: Tepic - Puerto Vallarta

CLAVE: 00068

ruta: MEX-200

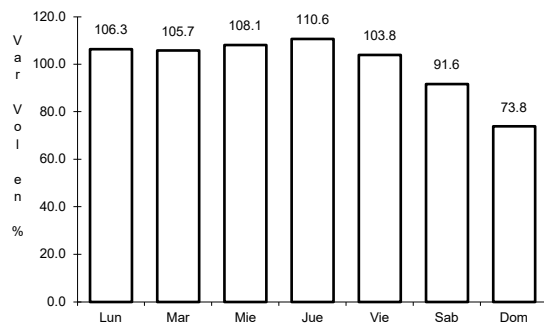

Km: 0.00 Tipo: 3 Sent: 1

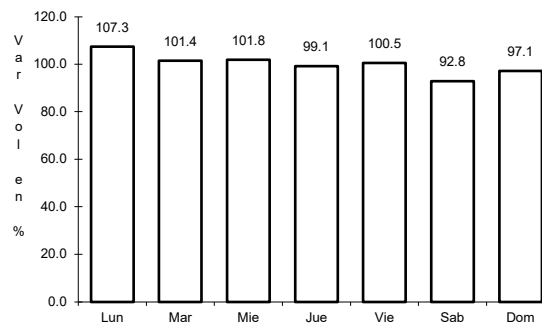

Km: 71.30 Tipo: 1 Sent: 0

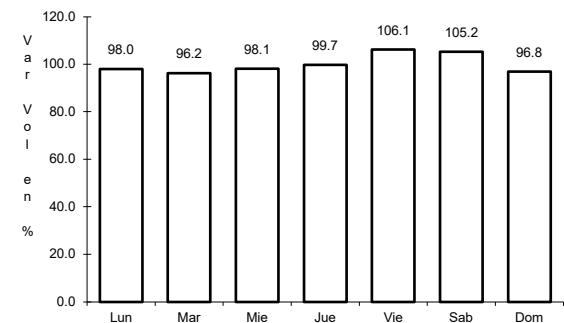

Km: 122.91 Tipo: 3 Sent: 0

31 CARR: Guadalajara - Colima (Cuota)

CLAVE: 00118

ruta: MEX-054D

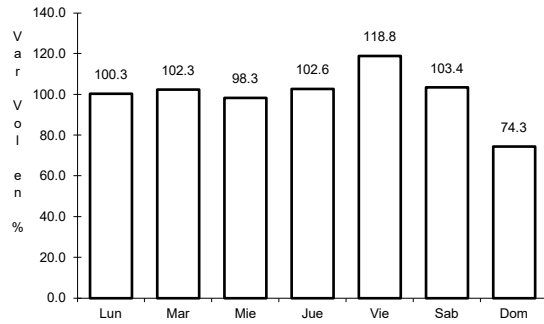

Km: 7.70 Tipo: 1 Sent: 1

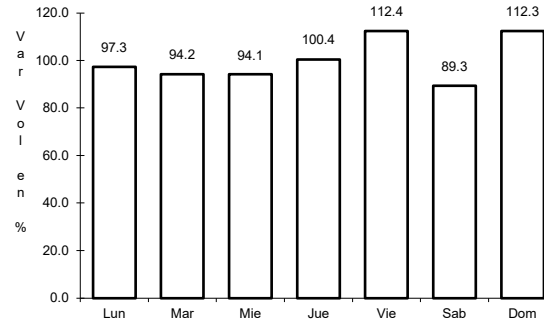

Km: 7.70 Tipo: 1 Sent: 2

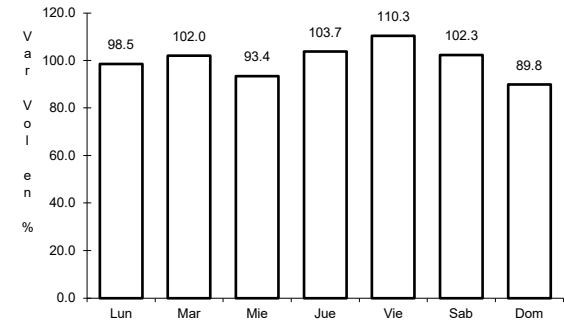

Km: 140.70 Tipo: 3 Sent: 1

32 CARR: Guadalajara - Tepic (Cuota)

CLAVE: 00033

ruta: MEX-015D

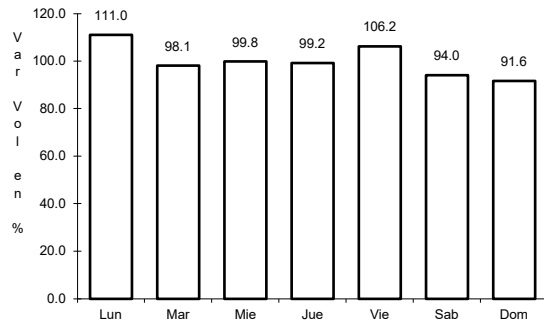

Km: 0.00 Tipo: 3 Sent: 1

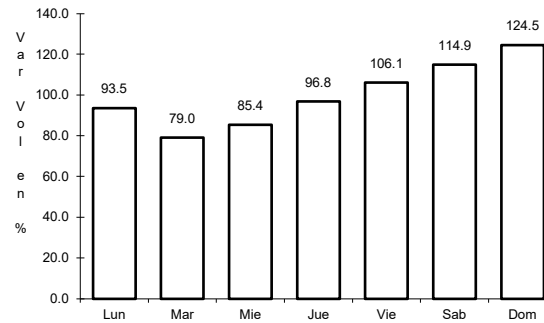

Km: 0.00 Tipo: 3 Sent: 2

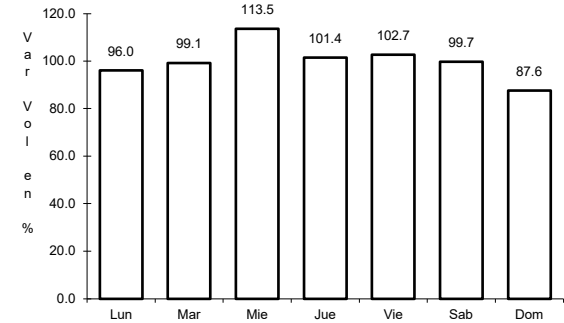

Km: 145.32 Tipo: 3 Sent: 1

33 CARR: Lagos de Moreno - Villa de Arriaga (Cuota)

CLAVE:

ruta: MEX-080D

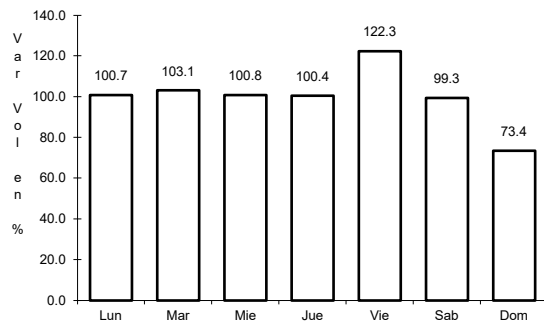

Km: 12.10 Tipo: 3 Sent: 0

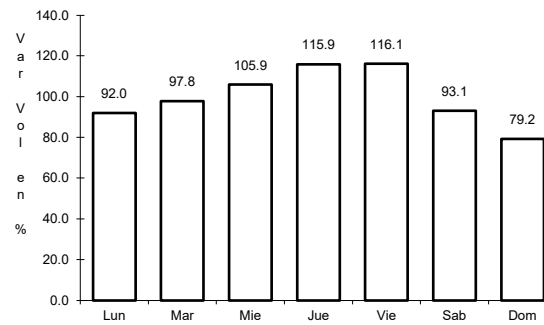

Km: 58.18 Tipo: 1 Sent: 0

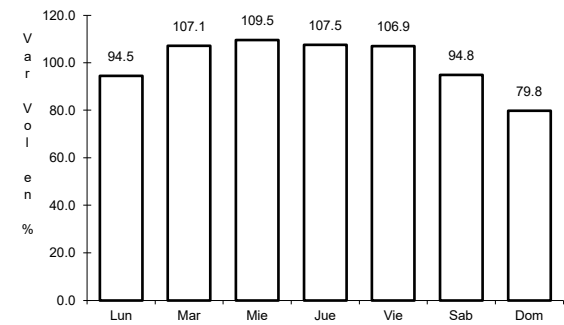

Km: 78.00 Tipo: 1 Sent: 0

34 CARR: León - Aguascalientes (Cuota)

CLAVE: 00013

ruta: MEX-045D

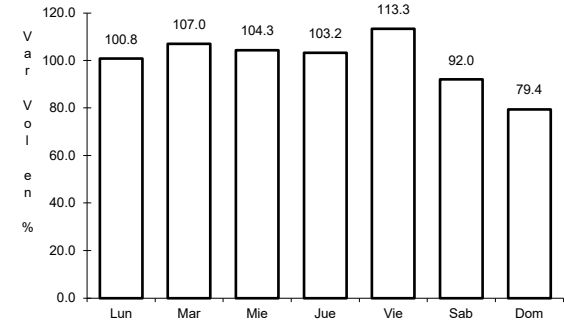
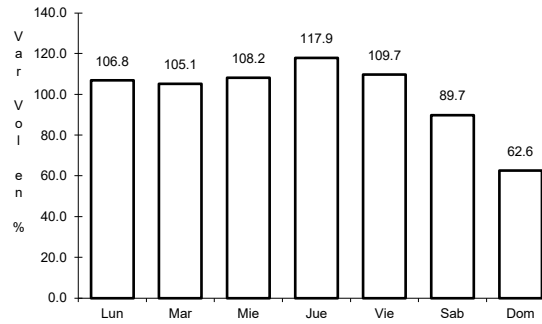
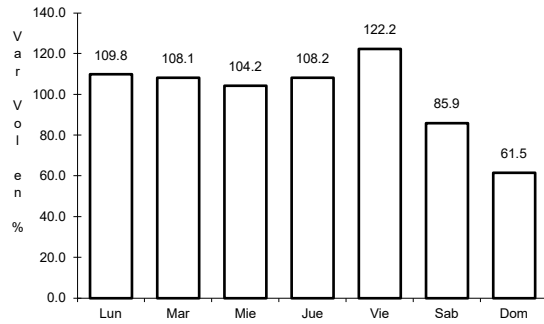

Km: 0.00 Tipo: 3 Sent: 1

Km: 0.00 Tipo: 3 Sent: 2

Km: 103.70 Tipo: 1 Sent: 1

35 CARR: Libramiento Norte de la Piedad (Cuota)

CLAVE:

ruta: MEX-110D

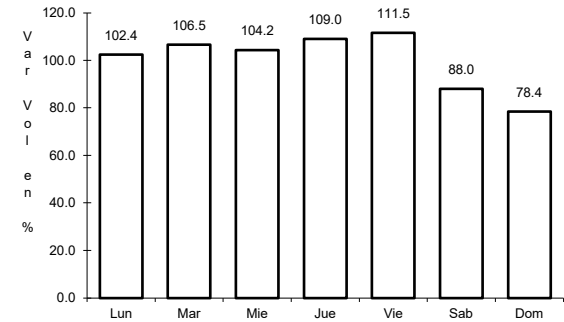
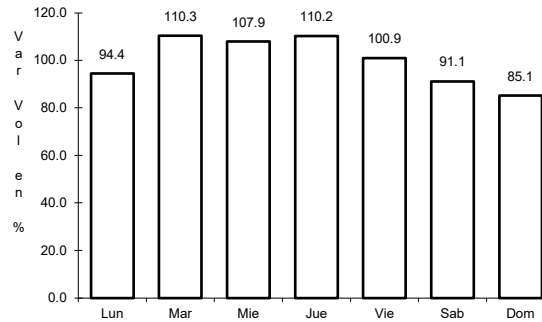
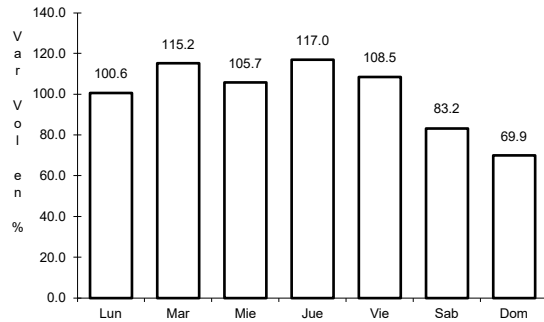

Km: 76.50 Tipo: 3 Sent: 1

Km: 76.50 Tipo: 3 Sent: 2

Km: 96.70 Tipo: 1 Sent: 1

36 CARR: Libramiento Sur de Guadalajara (Cuota)

CLAVE:

ruta: MEX-090D

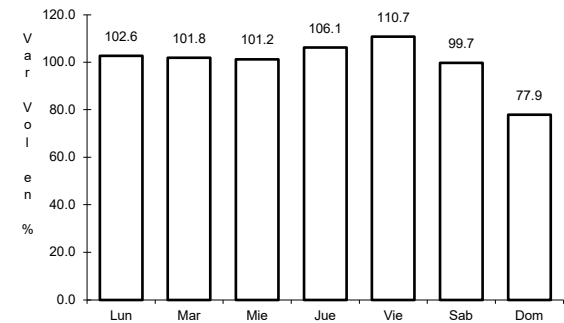
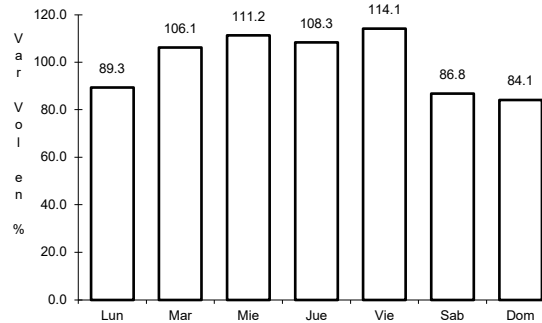
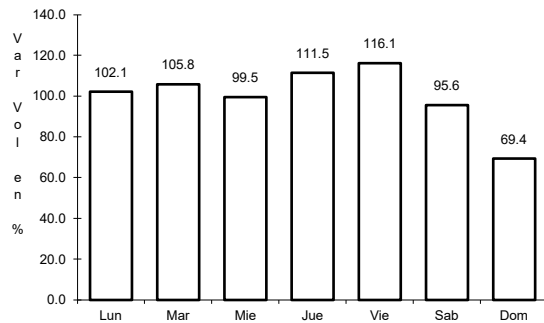

Km: 3.16 Tipo: 1 Sent: 1

Km: 3.16 Tipo: 1 Sent: 2

Km: 111.35 Tipo: 1 Sent: 1

37 CARR: Maravatio - Zapotlanejo (Cuota)

CLAVE: 00018

ruta: MEX-015D

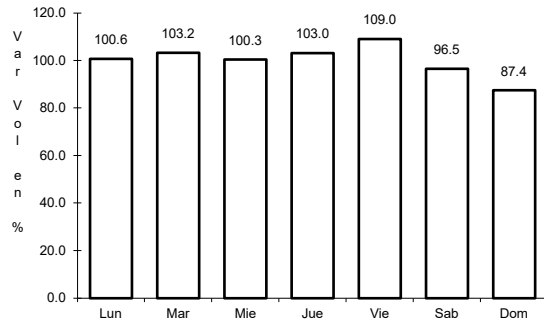

Km: 164.00 Tipo: 3 Sent: 1

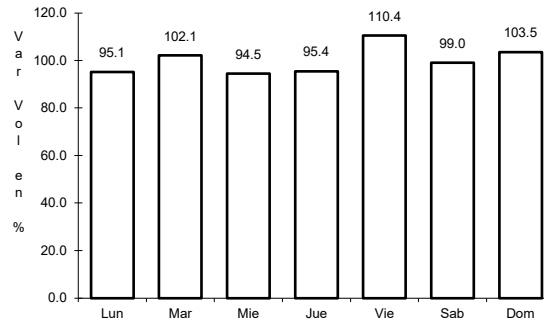

Km: 164.00 Tipo: 3 Sent: 2

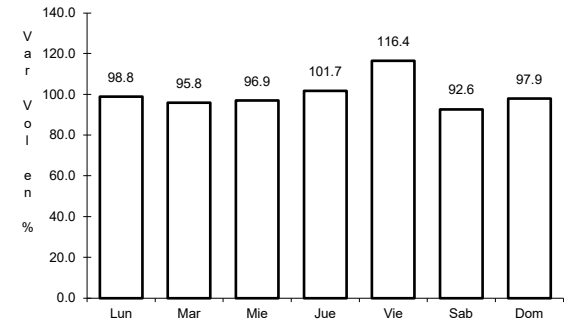

Km: 475.50 Tipo: 1 Sent: 1

38 CARR: San Juan de los Lagos - Encarnación de Díaz (Cuota)

CLAVE:

ruta: MEX-080D

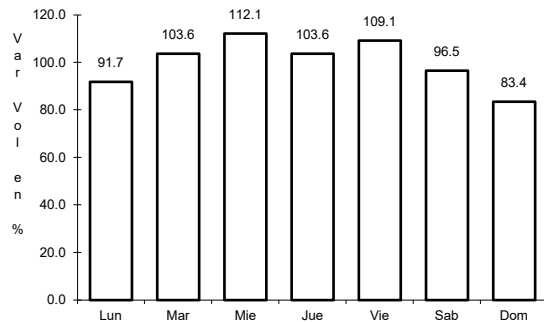

Km: 0.00 Tipo: 3 Sent: 0

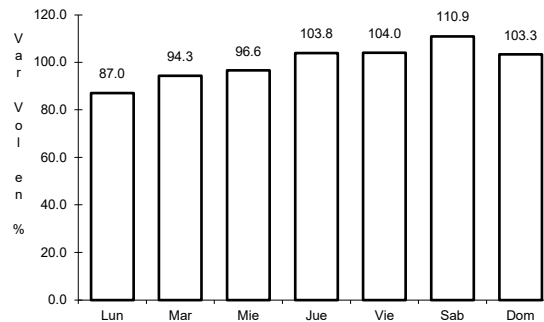

Km: 18.60 Tipo: 1 Sent: 0

39 CARR: Tepic - Puerto Vallarta (Cuota)

CLAVE:

ruta: MEX-200D

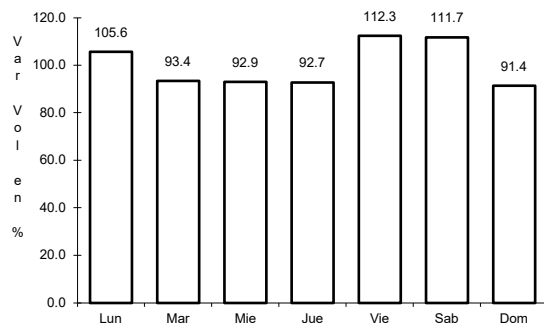

Km: 41.63 Tipo: 3 Sent: 0

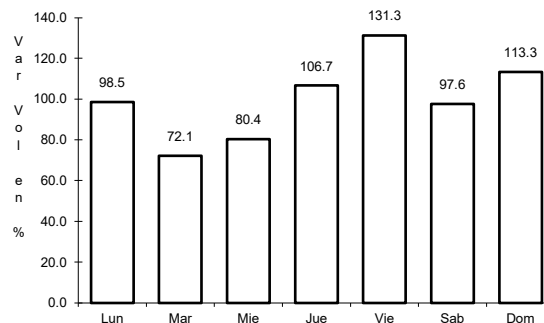

Km: 83.40 Tipo: 3 Sent: 0

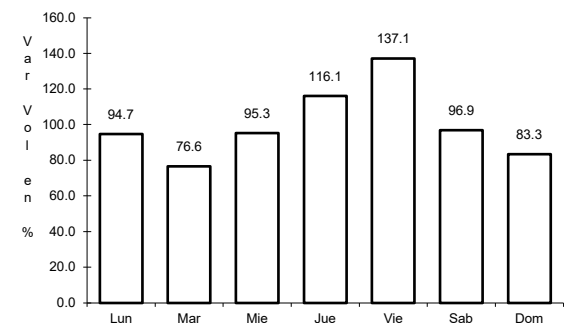

Km: 135.90 Tipo: 3 Sent: 0

40 CARR: Zapotlanejo - Guadalajara (Cuota)

CLAVE: 14114

ruta: MEX-090D

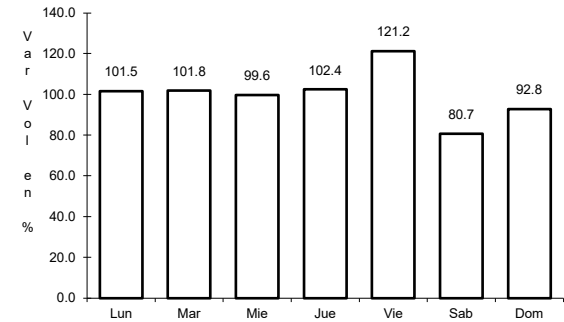
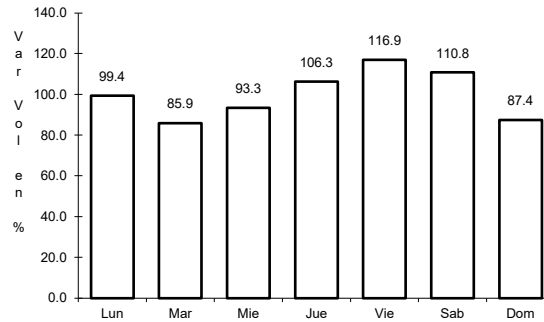
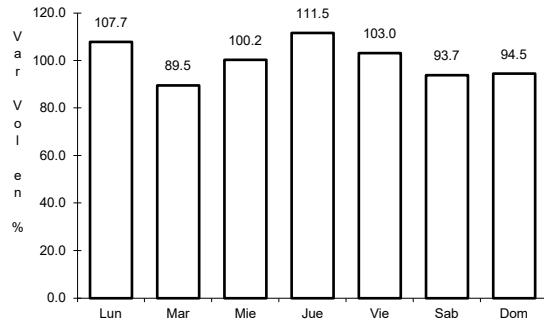

Km: 5.10 Tipo: 1 Sent: 1

Km: 5.10 Tipo: 1 Sent: 2

Km: 9.27 Tipo: 3 Sent: 1

41 CARR: Zapotlanejo - Lagos de Moreno (Cuota)

CLAVE: 14116

ruta: MEX-080D

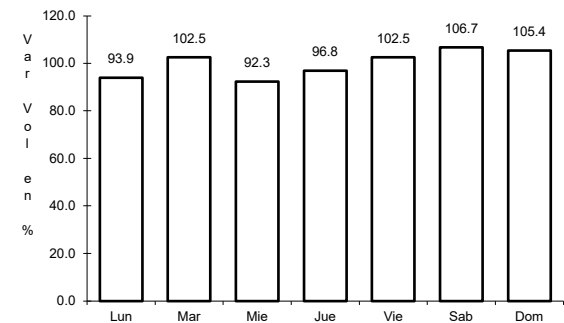
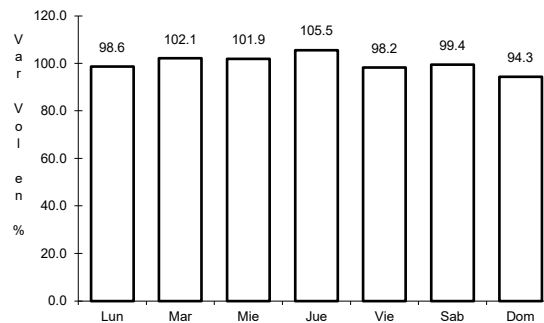
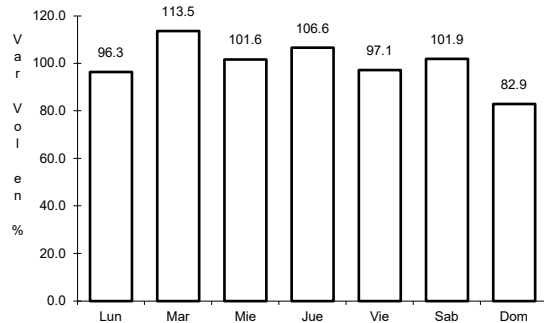

Km: 0.00 Tipo: 3 Sent: 1

Km: 0.00 Tipo: 3 Sent: 2

Km: 107.89 Tipo: 3 Sent: 1

42 CARR: Acatlán de Juárez - Cd. Guzmán

CLAVE: 14221

ruta: JAL

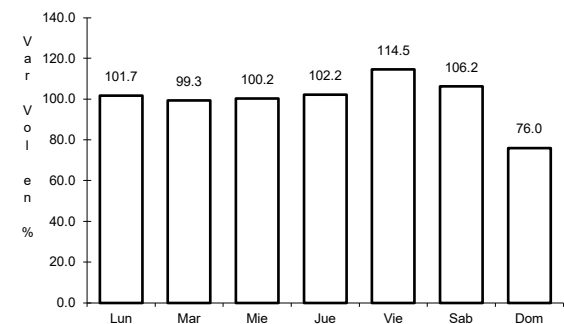
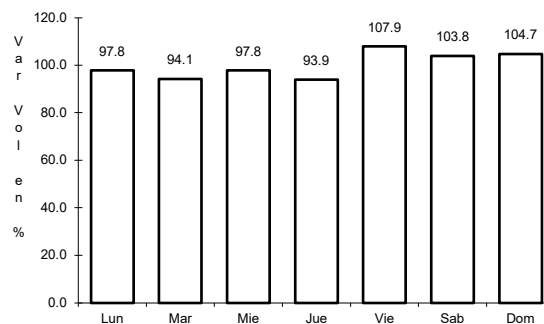
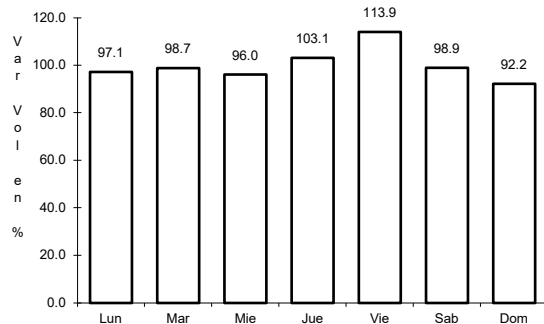

Km: 0.00 Tipo: 3 Sent: 0

Km: 42.00 Tipo: 3 Sent: 0

Km: 65.34 Tipo: 3 Sent: 0

43 CARR: Autlán de Navarro - T. C. (Colima - Cd. Guzmán)

CLAVE: 14589

ruta: JAL

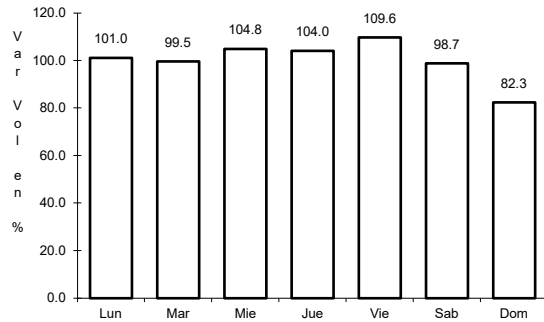

Km: 0.00 Tipo: 3 Sent: 1

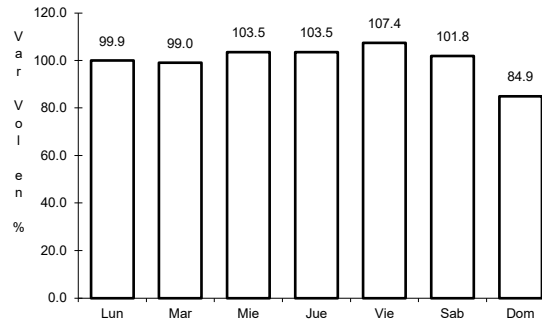

Km: 0.00 Tipo: 3 Sent: 2

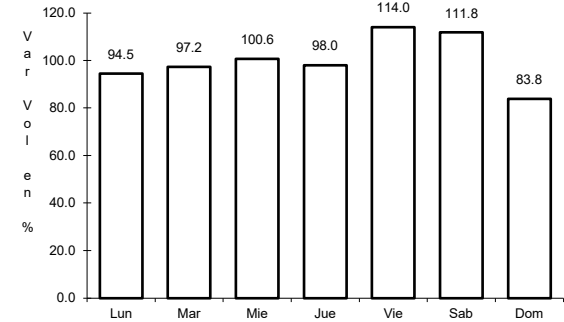

Km: 100.00 Tipo: 3 Sent: 0

44 CARR: Crucero de Santa María - Ameca

CLAVE: 14573

ruta: JAL

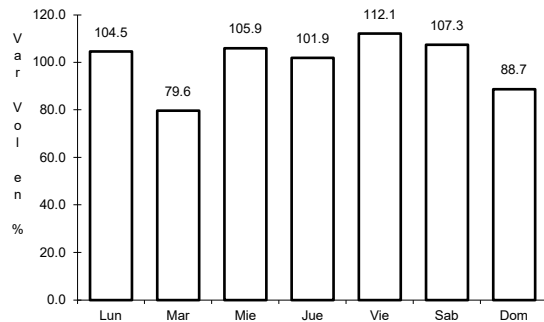

Km: 0.00 Tipo: 3 Sent: 0

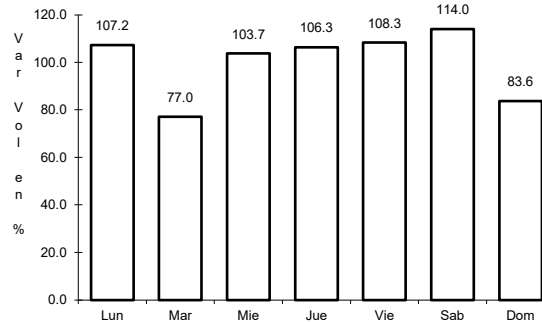

Km: 10.00 Tipo: 3 Sent: 0

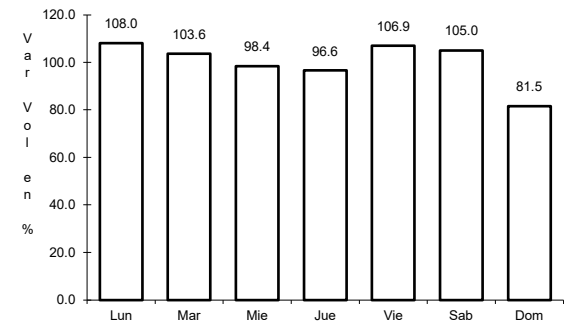

Km: 26.00 Tipo: 1 Sent: 0

45 CARR: El Desperdicio - Encarnación de Díaz

CLAVE:

ruta: JAL-307

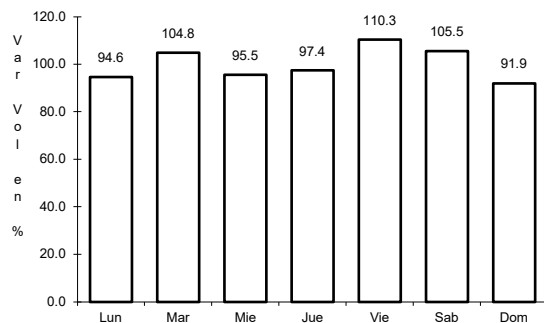

Km: 0.00 Tipo: 3 Sent: 0

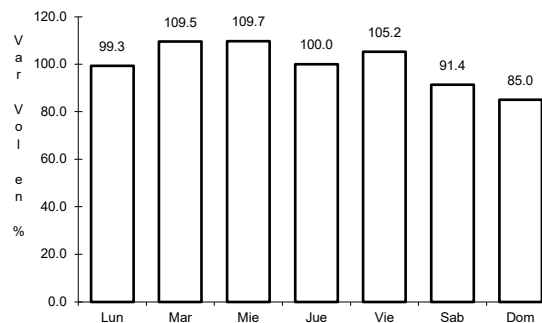

Km: 22.56 Tipo: 1 Sent: 0

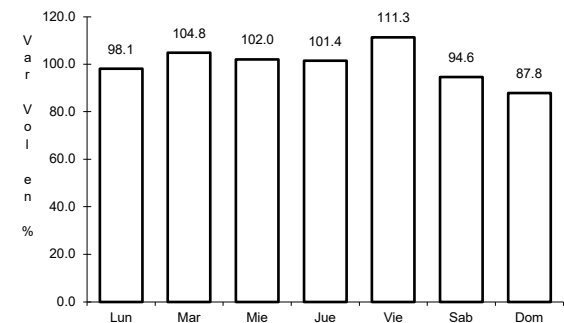

Km: 22.56 Tipo: 3 Sent: 0

46 CARR: El Refugio - San Marcos

CLAVE: 14027

ruta: JAL-004

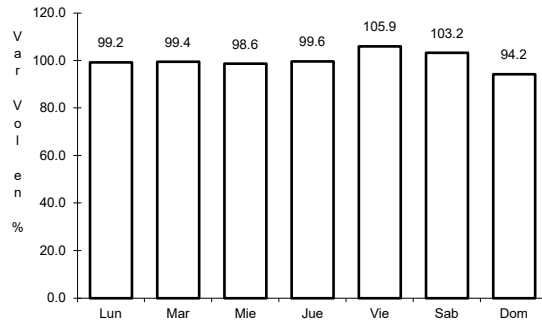

Km: 0.00 Tipo: 3 Sent: 0

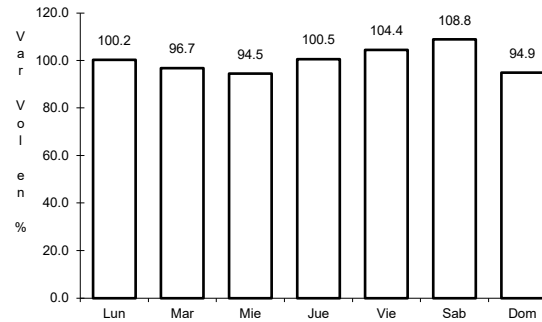

Km: 24.50 Tipo: 1 Sent: 0

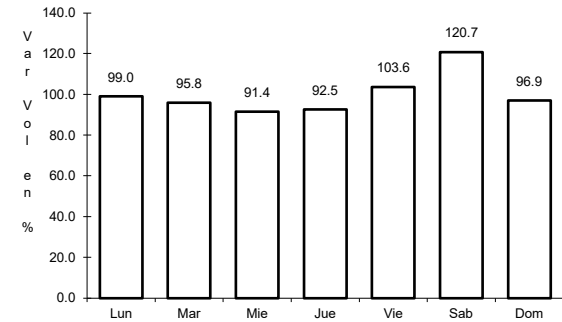

Km: 54.00 Tipo: 1 Sent: 0

47 CARR: Encarnación de Díaz - San Juan de los Lagos

CLAVE:

ruta: JAL-212

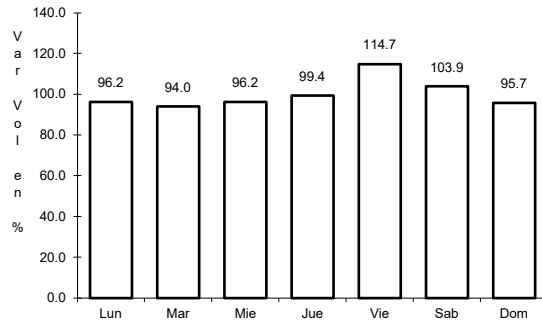

Km: 2.30 Tipo: 1 Sent: 0

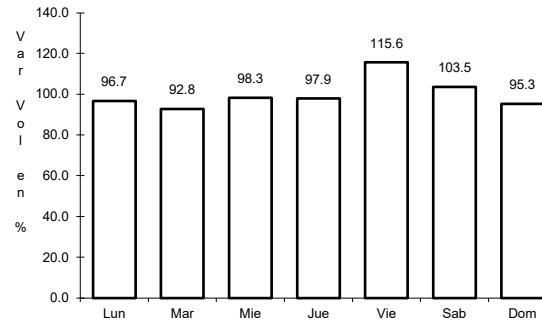

Km: 2.30 Tipo: 3 Sent: 0

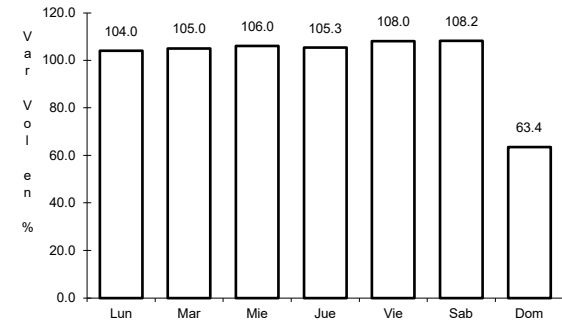

Km: 35.56 Tipo: 1 Sent: 0

48 CARR: Ent. Jalostotitlán - Villa Hidalgo

CLAVE: 14009

ruta: JAL-009

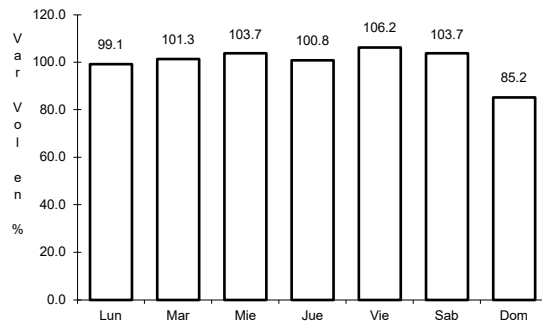

Km: 0.00 Tipo: 3 Sent: 0

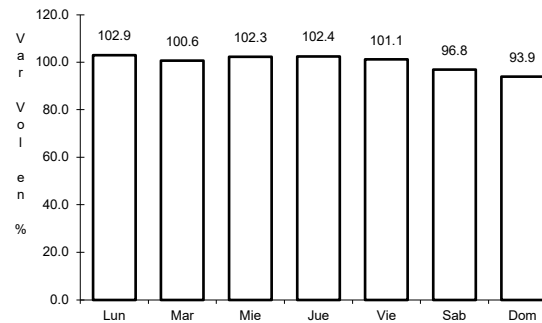

Km: 36.00 Tipo: 1 Sent: 0

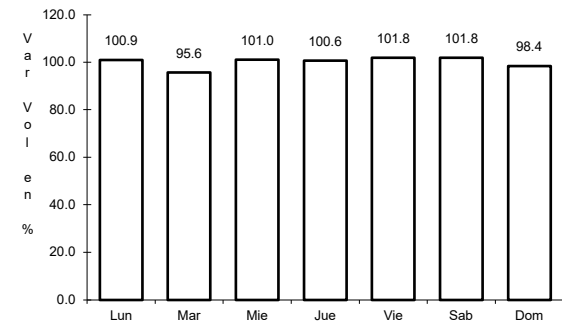

Km: 63.00 Tipo: 1 Sent: 0

49 CARR: Ent. Ojo Caliente - Ent. Ojuelos de Jalisco

CLAVE: 00126

ruta: ZAC

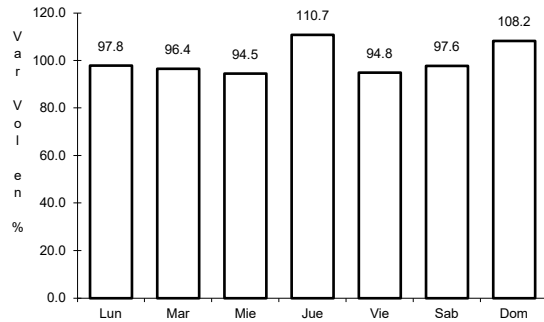

Km: 0.00 Tipo: 3 Sent: 0

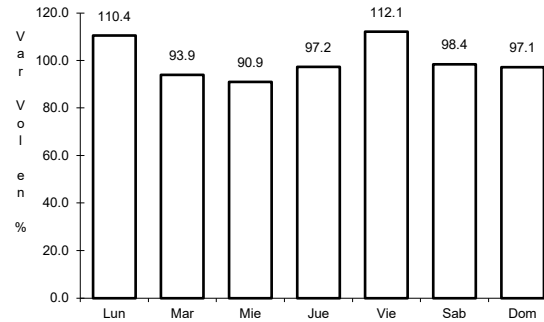

Km: 16.00 Tipo: 3 Sent: 0

50 CARR: Ixtlahuacán del Río - T. C. (Tepatitlán - Yahualica)

CLAVE: 14582

ruta: JAL

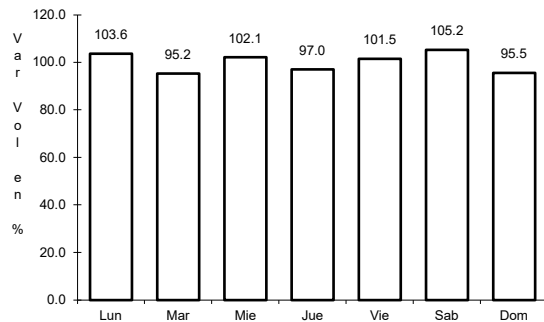

Km: 0.00 Tipo: 3 Sent: 0

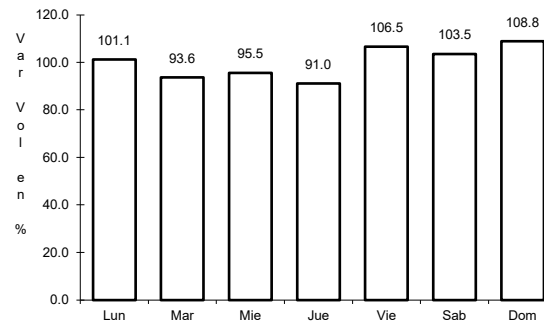

Km: 27.00 Tipo: 1 Sent: 0

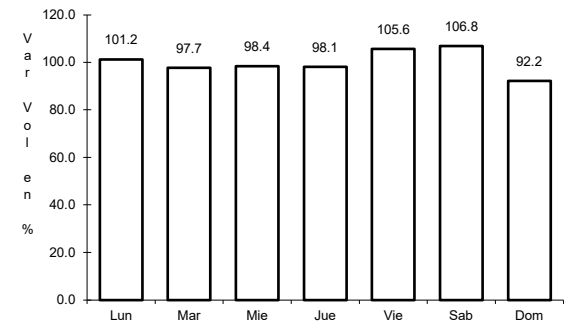

Km: 52.00 Tipo: 1 Sent: 0

51 CARR: Jalostotitlán - Purísima de Bustos

CLAVE: 00142

ruta: JAL-GTO

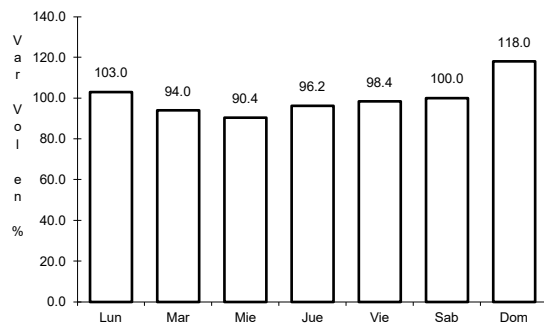

Km: 0.00 Tipo: 3 Sent: 0

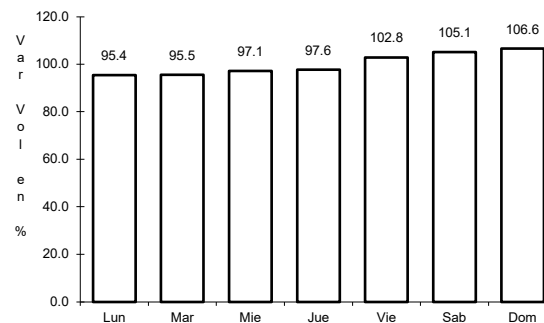

Km: 63.00 Tipo: 3 Sent: 0

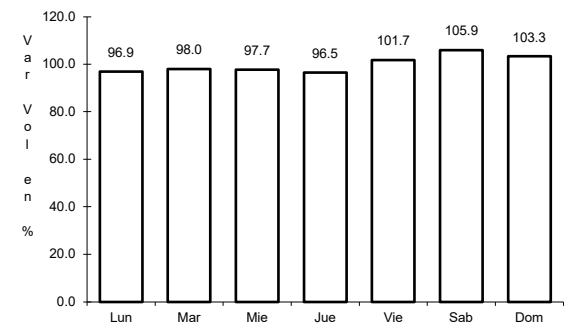

Km: 78.00 Tipo: 1 Sent: 0

52 CARR: Lagos de Moreno - Unión de San Antonio

CLAVE: 14581

RUTA: JAL

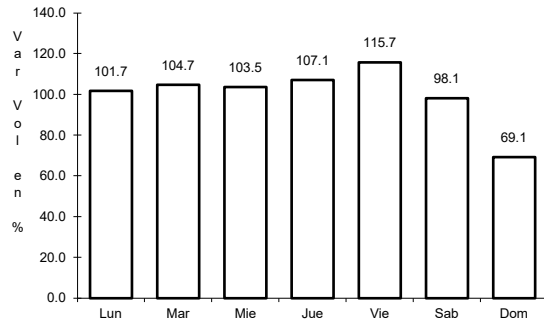

Km: 0.00 Tipo: 3 Sent: 0

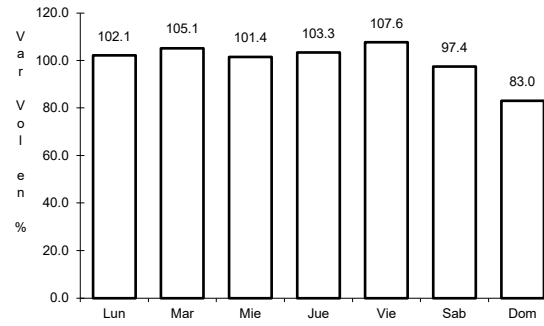

Km: 27.00 Tipo: 1 Sent: 0

53 CARR: León - San Felipe Torres Mochas

CLAVE: 11036

RUTA: GTO

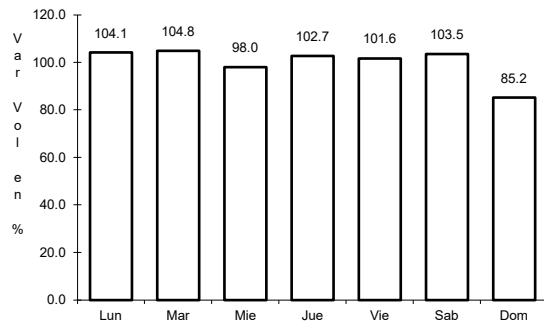

Km: 0.00 Tipo: 3 Sent: 1

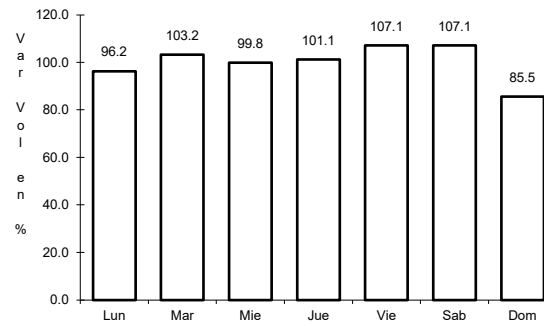

Km: 0.00 Tipo: 3 Sent: 2

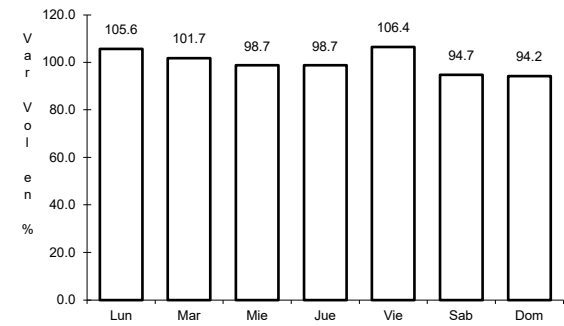

Km: 98.00 Tipo: 1 Sent: 0

54 CARR: Libramiento de Mazamitla

CLAVE: 14014

RUTA: JAL

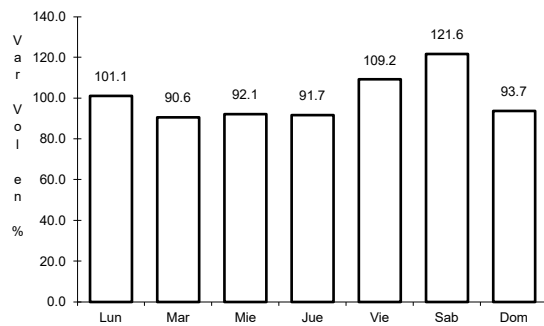

Km: 3.00 Tipo: 1 Sent: 0

55 CARR: Libramiento de Zapotlanejo

CLAVE: 14013

ruta: JAL

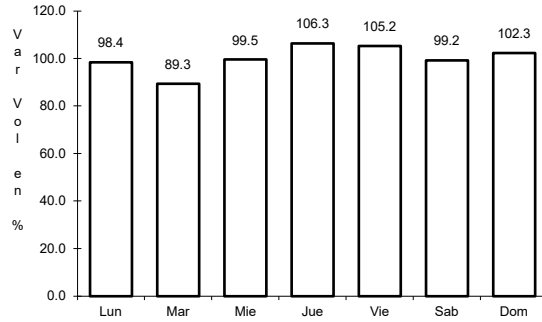

Km: 0.00 Tipo: 3 Sent: 0

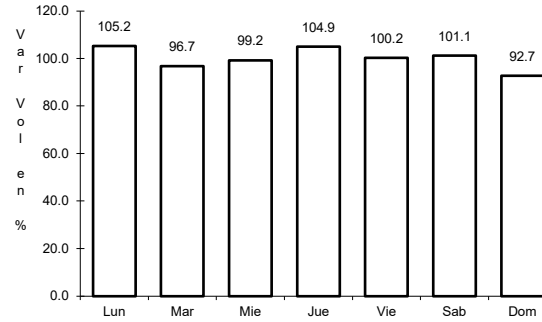

Km: 5.10 Tipo: 1 Sent: 0

56 CARR: Libramiento Suroeste de Lagos de Moreno

CLAVE: 14116

ruta: JAL-344

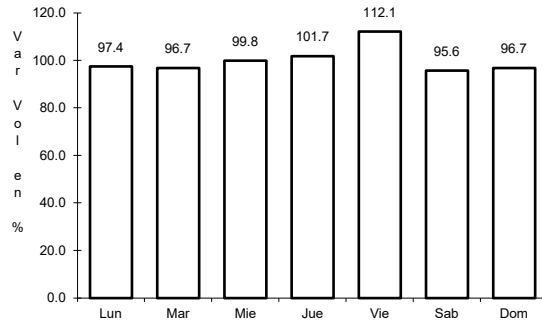

Km: 9.41 Tipo: 1 Sent: 0

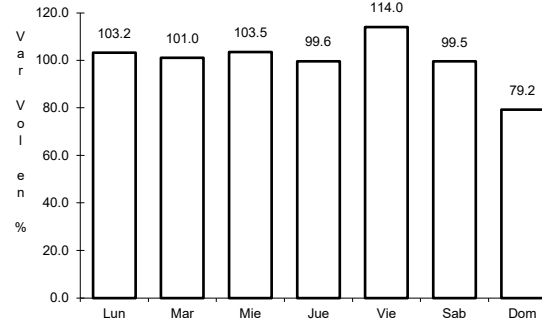

Km: 9.41 Tipo: 3 Sent: 0

57 CARR: Mascota - Puerto Vallarta

CLAVE: 00070

ruta: JAL

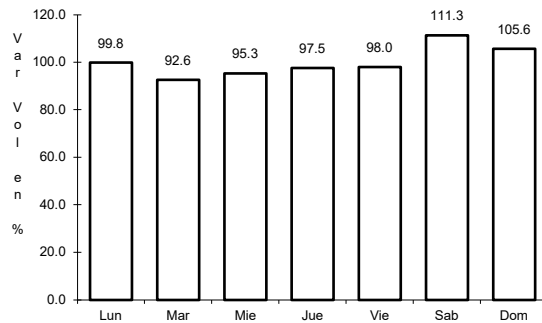

Km: 0.00 Tipo: 3 Sent: 0

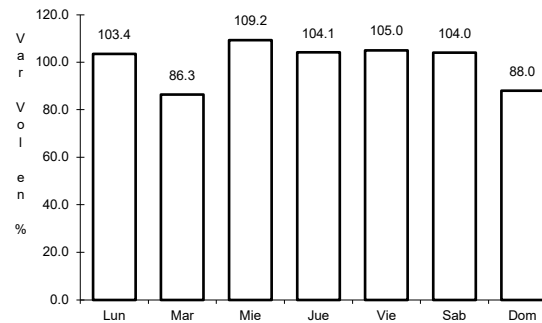

Km: 98.00 Tipo: 1 Sent: 1

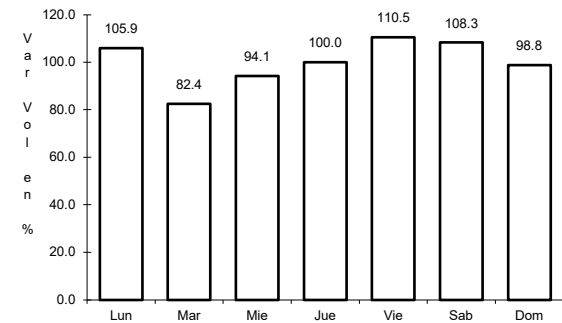

Km: 98.00 Tipo: 1 Sent: 2

58 CARR: Mazamitla - Tuxcueca

CLAVE: 14011

ruta: JAL

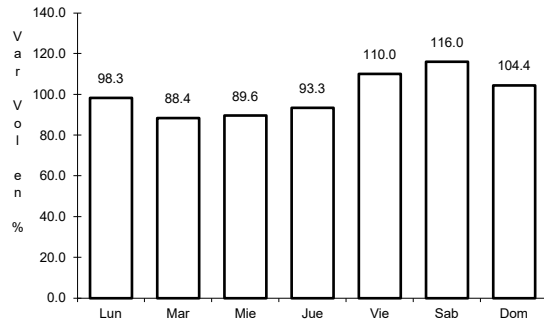

Km: 0.00 Tipo: 3 Sent: 0

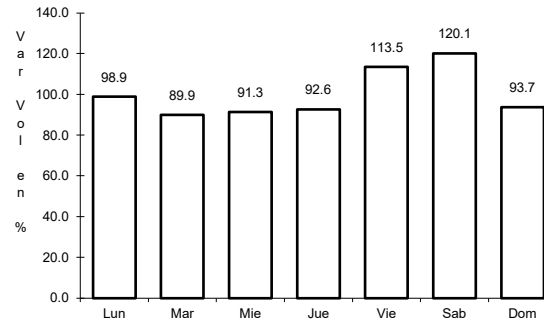

Km: 42.00 Tipo: 1 Sent: 0

59 CARR: Pilotos - Los Campos

CLAVE: 00007

ruta: AGS-030

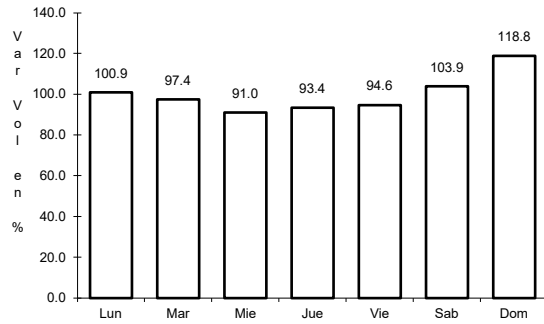

Km: 0.00 Tipo: 3 Sent: 0

60 CARR: Ramal a Jesús María

CLAVE: 14004

ruta: JAL-004

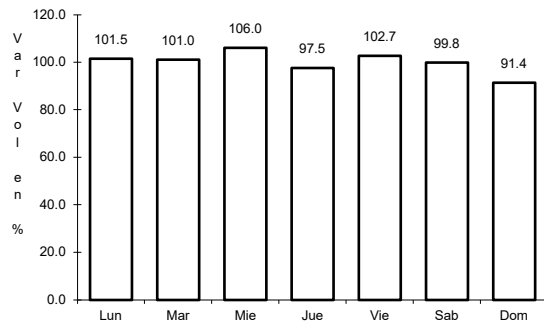

Km: 0.00 Tipo: 3 Sent: 0

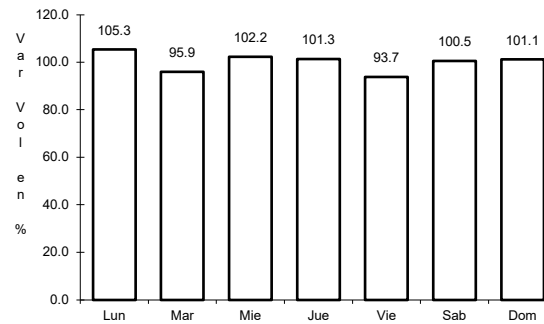

Km: 9.00 Tipo: 1 Sent: 0

61 CARR: Ramal a Tapalpa

CLAVE: 14022

ruta: JAL-022

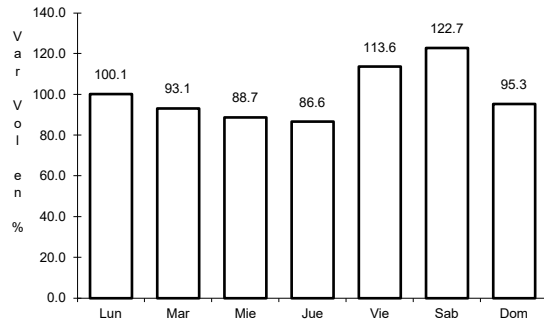

Km: 0.00 Tipo: 3 Sent: 0

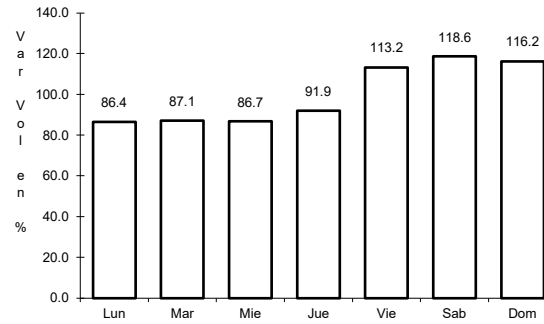

Km: 32.00 Tipo: 1 Sent: 0

62 CARR: Ramal a Teocuitatlán de Corona

CLAVE: 14566

ruta: JAL

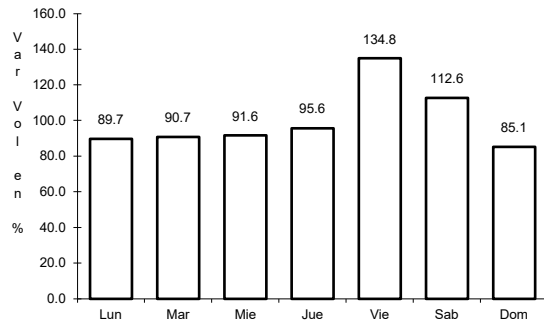

Km: 0.00 Tipo: 3 Sent: 0

63 CARR: San Clemente - Ent. Las Cruces

CLAVE: 14070

ruta: JAL

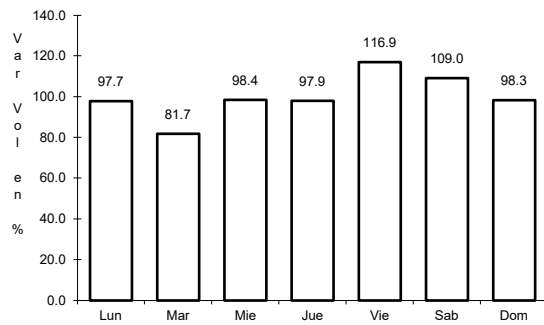

Km: 0.00 Tipo: 3 Sent: 0

64 CARR: San Isidro El Grande - Bajío de San José

CLAVE: 00526

ruta: AGS-036

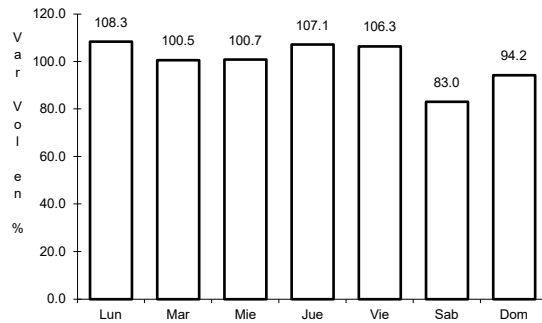

Km: 0.00

Tipo: 3

Sent: 0

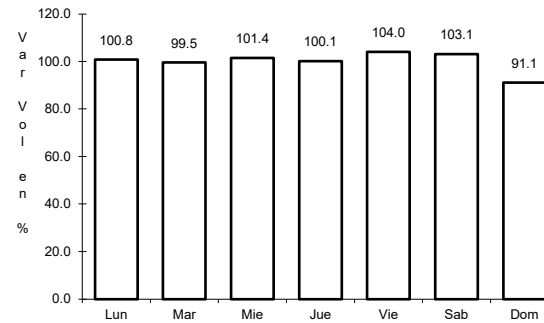

Km: 11.50

Tipo: 3

Sent: 0

65 CARR: Sayula - Venustiano Carranza

CLAVE: 14585

ruta: JAL

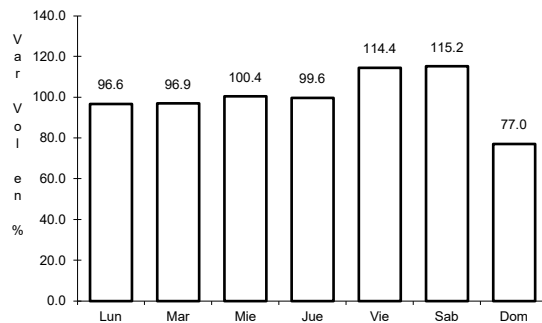

Km: 1.70

Tipo: 3

Sent: 0

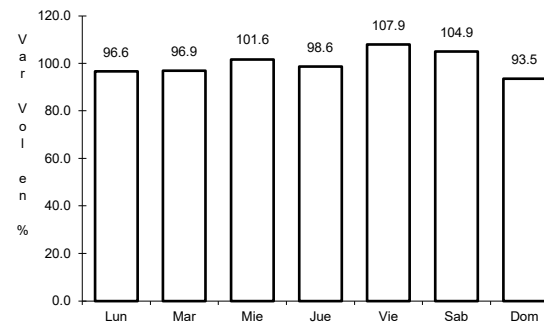

Km: 42.00

Tipo: 1

Sent: 0

66 CARR: Tototlán - Ocotlán

CLAVE: 14583

ruta: JAL

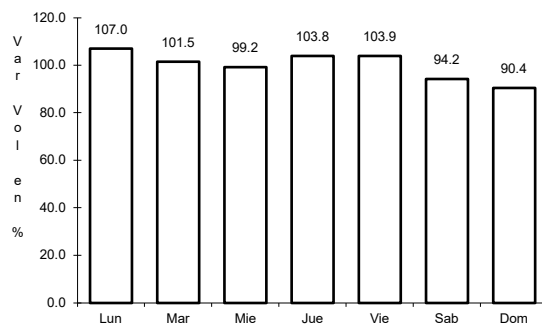

Km: 0.00

Tipo: 3

Sent: 0

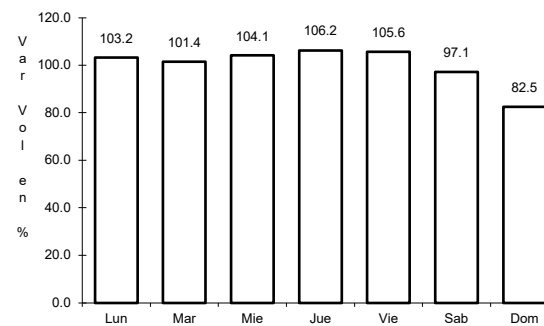

Km: 26.00

Tipo: 1

Sent: 0

67 CARR: Valle de Guadalupe - Mexxicacán

CLAVE: 14593

ruta: JAL

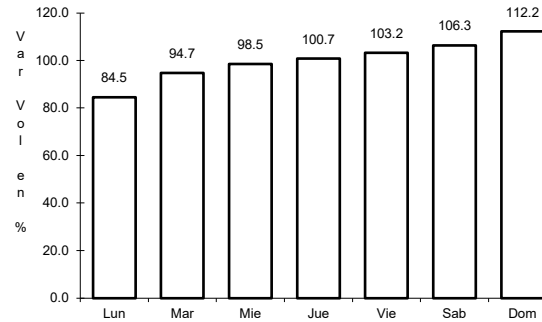
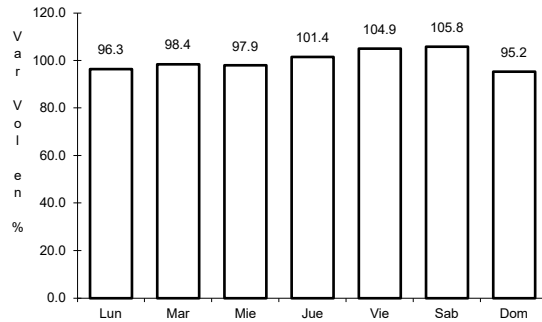

Km: 0.00 Tipo: 3 Sent: 0

Km: 43.00 Tipo: 1 Sent: 0

68 CARR: Yahualica - Jaralillo

CLAVE:

ruta: JAL-ZAC

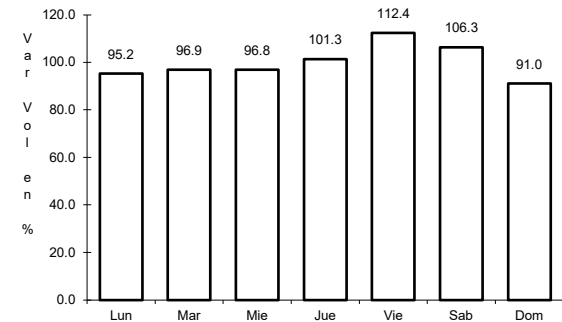
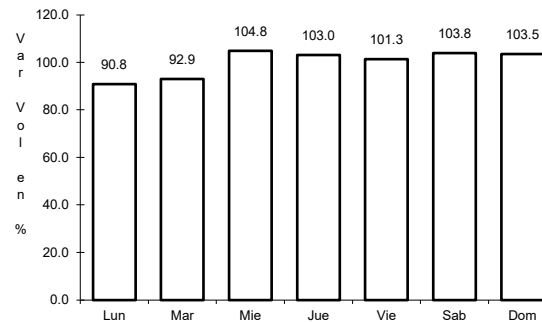
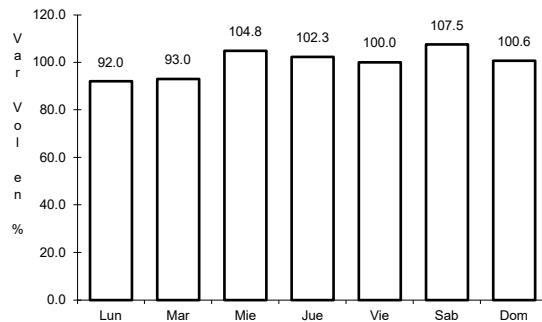

Km: 0.00 Tipo: 3 Sent: 1

Km: 0.00 Tipo: 3 Sent: 2

Km: 96.00 Tipo: 1 Sent: 0

69 CARR: La Barca - San Miguel El Alto

CLAVE: 14005

ruta: JAL-005-MEX-071

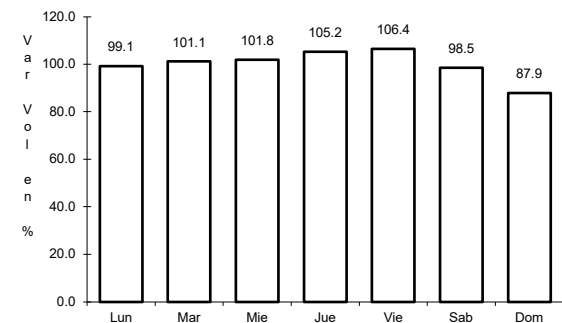
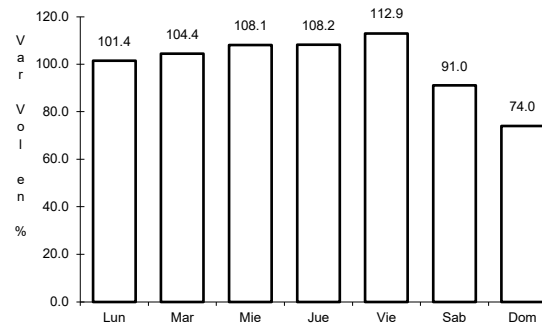
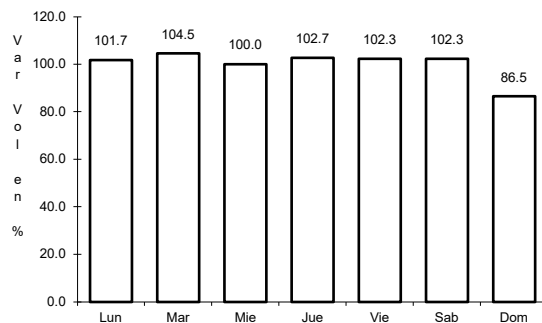

Km: 0.00 Tipo: 3 Sent: 0

Km: 29.00 Tipo: 3 Sent: 0

Km: 90.38 Tipo: 1 Sent: 0

70 CARR: Tepatlán - Las Adjuntas

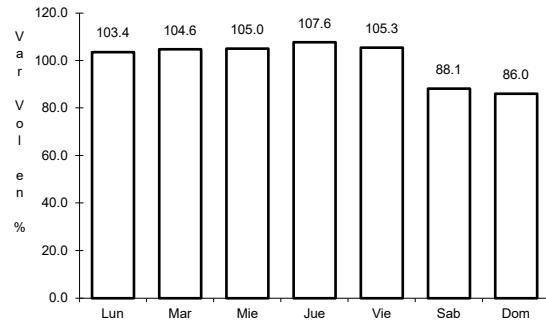

Km: 0.00

Tipo: 3

Sent: 1

CLAVE: 00141

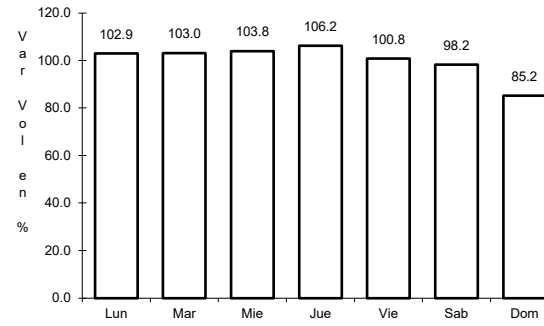

Km: 0.00

Tipo: 3

Sent: 2

RUTA: JAL/MEX-084

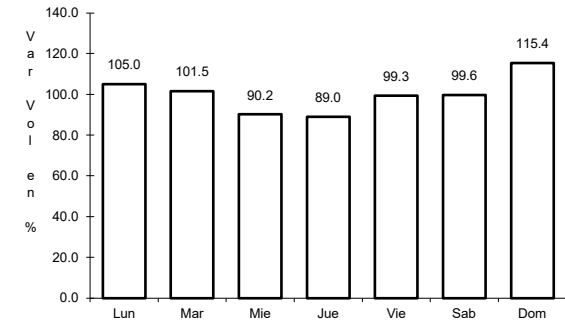

Km: 100.00

Tipo: 1

Sent: 0